

VARIG INTERNATIONAL OFFICES

BELEM DO PARA, Brazil, Praça da República 49, 5181
BUENOS AIRES, Argentina, Av. Roque Saenz Peña 764, 34-6337
CHICAGO, USA, 37 South Wabash Ave., STate 2-4688
CIUDAD TRUJILLO, Dominican Rep., El Conde, 7590
MONTEVIDEO, Uruguay, Av. 18 de Julio 1121, 9-2591
NEW YORK, USA, 634 Fifth Avenue, MURray Hill 2-3100
PORT OF SPAIN, Trinidad, Frederick St. 112, Office 12
PORTO ALEGRE, Brazil, Andrades 1357, 63-33
RIO DE JANEIRO, Brazil, Rua Sta. Luzia 827-A, 52-3700
SAN FRANCISCO, USA, 212 Stockton Street, SUtter 1-8600
SÃO PAULO, Brazil, Rua Libero Badarô 141, 35-2475
WASHINGTON DC, USA, 1509 K Street, N. W., DIstrict 7-1930
ZURICH, Switzerland, Nüschelestrasse 31, 276767

Ihr Reisebüro: Votre Agence de Voyages: Your Travel Agent:

VARIG

Airlines



gültig ab 1. Juni 1958

valable à partir du 1^{er} juin 1958

effective June 1, 1958

**Flugplan
Horaire
Time table**



VARIG

AIRLINES

Der grosse Wurf
SÜDAMERIKA im
DREIECKFLUG!

... denn er kostet nur einige Dollars
mehr als der Direktflug!

La VARIG lance le
VOL TRIANGULAIRE!

... qui ne coûte que quelques dol-
lars de plus qu'un vol direct aller-
retour en Amérique du Sud!

The big throw
SOUTHAMERICA by
TRIANGLE FLIGHT!

... the price being only a few dol-
lars more than for the direct
return flight!

VARIG AIRLINES - European Office - ZURICH 1 / 23
Nüschelestr. 31, P. O. Box - Tel. 051 / 27 67 67
Teleg.: VARIGLINES ZURICH - Telex: 5 26 57

SITA: hezh vrgto

Ekkehard-Press: AG. St. Gallen

Nach
SÜDAMERIKA?

Profitieren Sie von den Vorteilen des VARIG Dreieckfluges! Mit dem Dreieckflug-Billet können Sie nämlich nicht nur Südamerika, sondern auch noch Zentralamerika und die USA (New York) besuchen!

bisher ...
jusqu'à présent ...
up to now ...

A destination de
L'AMÉRIQUE DU SUD?

Profitez des grands avantages du VOL TRIANGULAIRE! Avec le billet du vol triangulaire vous pouvez visiter non seulement l'Amérique du Sud, mais également l'Amérique Centrale et New York!

To
SOUTHAMERICA?

Take profit of the advantages of the VARIG TRIANGLE FLIGHT! With your Triangle Flight ticket you may not only visit Southamerica, but in addition the Caribbean and the USA (New York)!

... jetzt
... désormais
... to-day

... dieselbe Route hin und zurück
... vol direct aller-retour
... direct return flight on the same route

... den DREIECKFLUG zu geringen Mehrkosten
... le VOL TRIANGULAIRE, dont le prix est à peine plus élevé que celui du vol direct aller-retour
... the TRIANGLE FLIGHT for only a few dollars more



ZEICHENERKLÄRUNG

- ※ Täglich / Quotidien / Daily
- X Werktätlich / Jours ouvr. / Weekdays only
- ① Montag / Lundi / Monday
- ② Dienstag / Mardi / Tuesday
- ③ Mittwoch / Mercredi / Wednesday
- ④ Donnerstag / Jeudi / Thursday
- ⑤ Freitag / Vendredi / Friday
- ⑥ Samstag / Samedi / Saturday
- ⑦ Sonntag / Dimanche / Sunday

EXPLICATION DES SIGNES

- F 1. Klasse / 1ère Classe / First Class
- T Touristenklasse / Classe touriste / Tourist Class
- T.* Tariffklasse 1 / Tarif-Class 1 / Tariff-Class 1
- T2.* Tariffklasse 2 / Tarif-Class 2 / Tariff-Class 2
- * nur im brasilianischen Lokalverkehr
seulement au trafic local brésilien
in brazilian local traffic only
- B.** Tariffklasse B / Tarif-Class B / Tariff-Class B
- ** nur im Verkehr zwischen Brasilien u. Argentinien
seulement entre le Brésil et l'Argentine
in traffic between Brazil and Argentina only

EXPLANATION OF SIGNS

- ~Siesta-Seats- 1. Klasse / 1ère Classe / First Class ohne Zuschlag / sans supplément without surcharge
- ca Betten (1. Klasse) / Lits (1ère Classe) Berths (First Class) Zuschlag / Supplément / Surcharge: US \$ 55.— (upper)
- O Super-G-Constellation
- ◆ Convair
- Ⓜ Douglas DC-3
- CC Curtiss-Cdo.

Flugplan- und Tarifänderungen vorbehalten

Timetables and Tariffs are subject to alterations without previous notice

Sous réserve de modifications d'horaire et de tarif



USA - CARIBBEAN - BRASIL - URUGUAY - ARGENTINA

		②	③	④	⑤
		F / Sa / T	F / T	F / Sa / T	F / T
		RG 853	RG 851	RG 853	RG 851
		○	○	○	○
NEW YORK Internat.	EST dep.	10.00	10.00	10.00	10.00
WASHINGTON, DC.	EST arr.		11.00		11.00
WASHINGTON, DC.	EST dep.		12.00		12.00
CIUDAD TRUJILLO	arr.		17.10		17.10
CIUDAD TRUJILLO	dep.		18.20		18.20
PORT OF SPAIN	arr.	19.00		19.00	
PORT OF SPAIN	dep.	20.10		20.10	
BELEM DO PARA	arr.	○	03.40	○	03.40
BELEM DO PARA	dep.		04.40		04.40
RIO DE JANEIRO Galeão	arr.	07.10	10.10	07.10	10.10
RIO DE JANEIRO Galeão	dep.	08.10	11.10	08.10	11.10
SÃO PAULO	arr.	09.10	12.10	09.10	12.10
SÃO PAULO	dep.	10.00	13.00	10.00	13.00
PORTO ALEGRE	arr.	12.00	15.00	12.00	15.00
PORTO ALEGRE	dep.	13.00	16.00	13.00	16.00
MONTEVIDEO	arr.	15.00	17.40	15.00	17.40
MONTEVIDEO	dep.	16.35	18.20	15.35	18.20
BUENO AIRES	arr.	16.20	19.00	16.20	19.00

ARGENTINA - URUGUAY - BRASIL - CARIBBEAN - USA

		②	③	④	⑤
		F / T	F / Sa / T	F / T	F / Sa / T
		RG 850	RG 852	RG 850	RG 852
		○	○	○	○
BUENOS AIRES	dep.	08.20	08.20	08.20	09.20
MONTEVIDEO	arr.	09.00	09.05	09.05	10.00
MONTEVIDEO	dep.	09.40	09.40	09.40	10.40
PORTO ALEGRE	arr.	11.20	11.40	11.40	12.20
PORTO ALEGRE	dep.	12.50	13.50	12.50	13.50
SÃO PAULO	arr.	15.00	16.00	15.00	16.00
SÃO PAULO	dep.	16.00	17.00	16.00	17.00
RIO DE JANEIRO Galeão	arr.	17.00	18.00	17.00	18.00
RIO DE JANEIRO Galeão	dep.	18.30	19.30	18.30	19.30
BELEM DO PARA	arr.	○	00.20	○	00.20
BELEM DO PARA	dep.	01.20	○	01.20	○
PORT OF SPAIN	arr.		04.50		04.50
PORT OF SPAIN	dep.		06.00		06.00
CIUDAD TRUJILLO	arr.	06.40		06.40	
CIUDAD TRUJILLO	dep.	07.40		07.40	
WASHINGTON, DC.	EST arr.	12.40		12.40	
WASHINGTON, DC.	EST dep.	13.20		13.20	
NEW YORK Internat.	EST arr.	14.20	14.10	14.20	14.10

NEW YORK

SOUTH AMERICA

VARIG operates also domestic lines linking more than 60 cities in Brazil. Well-timed connecting services with other international airlines are provided from Rio de Janeiro, São Paulo and Buenos Aires.



VARIG... the smartest luxury flight across the three Americas.

All VARIG flights scheduled to New York are operated by a fleet of Lockheed Super G Constellations, piloted by CAA licensed transoceanic crews.

VARIG offers both First-Class and Tourist-Class flights. First-Class is equipped with luxurious seatings, and passengers get a super board service.

VARIG

31 years of

The Pioneer Airline of Brazil with the best technical service in Latin-America.

RIO DE JANEIRO / SÃO PAULO / PORTO ALEGRE - MONTEVIDEO - BUENOS AIRES

2	1		2		3		4		5		6		7	
	F/T1	T1	T1	B	T1	F/T1	B	T1	T1	B	T1	F/T1	B	T1
	RG 851	RG 601	RG 611	RG 601	RG 813	RG 611	RG 853	RG 601	RG 611	RG 601	RG 813	RG 601	RG 813	RG 611
RIO DE JANEIRO S. Dumont dep.	08.00		08.00					08.00	08.00			08.00		08.00
RIO DE JANEIRO Galeão dep.	11.10				08.10						11.10		08.10	
SÃO PAULO dep.	13.00	08.30		08.30	10.00		08.30		08.30	13.00		08.30	10.00	08.30
PORTO ALEGRE arr.	15.00	11.00	10.30	11.00	10.20	12.00	11.00	10.30	11.00	10.30	15.00	11.00	10.30	11.00
PORTO ALEGRE dep.	16.00	↓	↓	↓	13.00	↓	↓	↓	↓	13.00	↓	↓	↓	13.00
MONTEVIDEO arr.	17.40			15.00		15.00		15.00	17.40		15.00		15.00	
MONTEVIDEO dep.	18.20			15.35		15.35		15.35	18.20		15.35		15.35	
BUENOS AIRES arr.	19.00			16.20		16.20		16.20	19.00		16.20		16.20	

BUENOS AIRES - MONTEVIDEO - PORTO ALEGRE / SÃO PAULO / RIO DE JANEIRO

2	1		2		3		4		5		6		7	
	T1	B	T1	F/T1	T1	T1	B	T1	T1	F/T1	T1	B	T1	
	RG 600	RG 812	RG 850	RG 850	RG 600	RG 610	RG 852	RG 600	RG 610	RG 852	RG 600	RG 812	RG 812	
BUENOS AIRES dep.	08.20		08.20		08.20				08.20	08.20			09.20	08.20
MONTEVIDEO arr.	09.05		09.00		09.05				09.05	09.05			10.00	09.05
MONTEVIDEO dep.	09.40		09.40		09.40				09.40	09.40			10.40	09.40
PORTO ALEGRE arr.	11.40	↓	11.20	↓	↓	11.40	↓	↓	↓	11.40	↓	↓	↓	12.20
PORTO ALEGRE dep.	12.30	↓	13.00	↓	↓	12.30	↓	↓	↓	13.00	↓	↓	↓	12.30
SÃO PAULO arr.		15.00	15.00		14.45		14.45	16.00		15.00		14.45	15.00	16.00
RIO DE JANEIRO Galeão arr.		16.50	17.00					18.00		16.50			17.00	18.00
RIO DE JANEIRO S. Dumont arr.	15.30			15.30		15.30		15.30		15.30			15.30	

PORTO ALEGRE

(500 000 Habitants)

Capitale de Rio Grande do Sul
Brésil

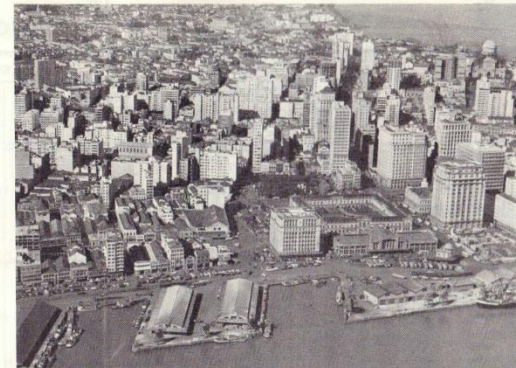

Hauptsitz der VARIG AIRLINES und ihrer Werftanlagen. — Gegründet 1927

Siège centrale de la VARIG et de ses établissements techniques — Fondée en 1927

Head Office of VARIG — the Pioneer Airline of Brazil — Established 1927



SÃO PAULO / RIO DE JANEIRO - SALVADOR

RECIFE - NATAL - FORTALEZA - BELEM DO PARA

		①			②				③		
		T2 RG 928 CC	T1 RG 924 +	T1 RG 660 O	T2 RG 916 d	T1 RG 900 +	T2 RG 948 CC	T1 RG 920 +	F/T1 RG 850 O	T2 RG 916 d	T1 RG 900 +
SÃO PAULO	dep.	07.30a)	09.50a)	15.50				16.00		07.30	09.50a)
RIO DE JANEIRO S. Dumont	dep.	09.00	14.00		06.00	07.40		14.00	06.00	09.10	14.00
RIO DE JANEIRO Galeão	dep.			18.30				18.30			
VITORIA	arr.				07.50				07.50		
BELMONTE	arr.				10.20				10.20		
SALVADOR	arr.	13.10	17.20		12.05	11.00		17.20	12.05	12.30	17.20
SALVADOR	dep.	13.50	18.00		12.45	11.40			13.00	13.10	18.00
ARACAJU	arr.		18.50		13.45				14.00		18.50
PENEDO	arr.				14.35				14.50		
MACEIO	arr.	15.20			15.30				15.30	14.20	
RECIFE	arr.	16.20		22.30	13.20				16.30	15.10	
RECIFE	dep.	17.00		23.30	14.00	13.40			17.10	15.50	
JOÃO PESSOA	arr.	17.25			14.20				17.40		
NATAL	arr.	18.15			15.05				16.30		
NATAL	dep.			01.00						16.30	
FORTALEZA	arr.								16.10		
FORTALEZA	dep.								16.40		
SÃO LUIZ	arr.								18.40		
BELEM	arr.								20.50		

		①			②				③				
		T2 RG 928 CC	T1 RG 924 +	T1 RG 660 O	T2 RG 916 d	T1 RG 900 +	T2 RG 948 CC	T1 RG 924 +	F/T1 RG 850 O	T1 RG 902 +	T2 RG 928 CC		T2 RG 916 d
SÃO PAULO	dep.	07.30a)	09.50a)	15.50				16.00	07.30	09.50a)		07.30	09.10
RIO DE JANEIRO S. Dumont	dep.	09.00	14.00		06.00	07.40		14.00	09.10	11.30	06.00	07.30	09.10
RIO DE JANEIRO Galeão	dep.			18.30				18.30				07.50	10.20
VITORIA	arr.				07.50				07.50			10.20	13.10
BELMONTE	arr.				10.20				10.20			13.10	16.20
SALVADOR	arr.	13.10	17.20		12.05	11.00		17.20	12.30	15.40	12.05	13.10	16.20
SALVADOR	dep.	13.50	18.00		12.45	11.40		18.00	13.10	16.20	13.00	14.00	17.10
ARACAJU	arr.		18.50		13.45			18.50	14.50	17.10	14.00	14.50	18.00
PENEDO	arr.				14.35				14.50		15.45	14.50	18.00
MACEIO	arr.	15.20			15.30				15.30	14.20	15.45	15.50	19.30
RECIFE	arr.	16.20		22.30	13.20				16.30	15.10	16.55	14.50	19.30
RECIFE	dep.	17.00		23.30	14.00	13.40			17.00	15.50	19.30	15.50	19.30
JOÃO PESSOA	arr.	17.25			14.20				17.45	14.20	19.55	15.50	19.30
NATAL	arr.	18.15			15.05				18.35	15.05		16.35	19.30
NATAL	dep.			01.00							16.30	16.35	19.30
FORTALEZA	arr.									16.10	17.00	16.35	19.30
FORTALEZA	dep.									16.40	18.10	16.35	19.30
SÃO LUIZ	arr.									18.40		16.35	19.30
BELEM	arr.									20.50		16.35	19.30

a) = Anschließse von São Paulo siehe Feld 5 / a) = correspondances de

São Paulo voir cadre 5 / a) = connections from São Paulo see table 5

BELEM DO PARA - FORTALEZA - NATAL - RECIFE

SALVADOR - RIO DE JANEIRO / SÃO PAULO

		①		②			③			④				
		F/T1 RG 851 O	T2 RG 917 d	T2 RG 949 CC	T1 RG 901 +	T1 RG 925 O	T2 RG 929 CC	T1 RG 661 O	T2 RG 917 d	T1 RG 921 +	T1 RG 901 +	T1 RG 925 O	T2 RG 917 d	T1 RG 901 +
BELEM	dep.	04.40		05.00										
SÃO LUIZ	dep.			07.40										
FORTALEZA	arr.			10.50										
FORTALEZA	dep.			10.30			11.00							
NATAL	arr.				11.45	08.00				08.30			08.30	
NATAL	dep.				12.30	08.50				09.20			08.50	
JOÃO PESSOA	dep.			13.00	12.50	09.15	12.30	08.00	09.45	07.20	09.20	06.50	09.20	09.20
RECIFE	arr.		06.00	13.30	12.50	09.55	13.30	08.00	09.55	10.25	09.00	06.00	10.00	10.00
RECIFE	dep.							09.05	09.05			10.50	10.50	10.50
MACEIO	dep.		07.05			10.55			09.55			09.35	10.50	10.50
PENEDO	dep.		07.55						09.55			09.35	10.50	10.50
ARACAJU	dep.		08.35			06.30			10.35		06.30	10.15	12.00	12.00
SALVADOR	arr.		09.35		15.10	07.20	12.25	08.00	11.35	07.20	11.15	12.00	12.00	12.00
SALVADOR	dep.		10.15		16.00	08.00	13.05	08.00	12.05	08.00	11.55	12.40	12.40	12.40
BELMONTE	dep.		12.00						14.00		13.40	13.40	13.40	13.40
VITORIA	dep.		14.30						16.30		16.10	16.10	16.10	16.10
RIO DE JANEIRO Galeão	arr.	10.10							18.20	11.20	16.05	11.20	18.00	16.05
RIO DE JANEIRO S. Dumont	arr.	16.20			19.20	11.20	17.15	18.00	18.20	11.20	16.05	11.20	18.00	16.05
SÃO PAULO	arr.	12.10	19.00b)		21.00	14.50b)	19.00b)	20.30	20.00b)	14.50b)	19.00	14.50b)	20.00b)	19.00

b) = Anschließse nach São Paulo siehe Feld 5 / b) = correspondances pour

		①			②			③					
		F/T1 RG 851 O	T2 RG 949 CC	T2 RG 929 CC	T1 RG 921 +	T1 RG 661 O	T1 RG 925 O	T2 RG 917 d	T1 RG 901 +	T2 RG 929 CC		T1 RG 903 +	
BELEM	dep.	04.40	05.00										
SÃO LUIZ	dep.		07.40										
FORTALEZA	arr.		10.50										
FORTALEZA	dep.		10.30										
NATAL	arr.									11.00			06.50
NATAL	dep.												08.00
JOÃO PESSOA	dep.												08.30
RECIFE	arr.												09.20
RECIFE	dep.		06.00	13.00	12.50	09.15	12.30	08.00	09.45	07.20	09.20	06.50	09.20
MACEIO	dep.				13.30	09.55	13.30	08.00	09.55	10.25	09.00	06.05	10.00
PENEDO	dep.								10.55				10.50
ARACAJU	dep.								09.05				10.50
SALVADOR	arr.				15.10	07.20	12.25	08.00	11.35	07.20	11.15	12.00	12.00
SALVADOR	dep.				16.00	08.00	13.05	08.00	12.05	08.00	11.55	12.40	12.40
BELMONTE	dep.								14.00		13.40	13.40	13.40
VITORIA	dep.								16.30		16.10	16.10	16.10
RIO DE JANEIRO Galeão	arr.	10.10							17.45	11.20	17.30	11.20	18.00
RIO DE JANEIRO S. Dumont	arr.	16.20			19.20	11.20	17.15	18.00	17.45	11.20	16.05	11.20	18.00
SÃO PAULO	arr.	12.10	19.00b)		21.00	14.50b)	19.00b)	20.30	20.00b)	14.50b)	19.00	14.50b)	20.00b)

São Paulo voir cadre 5 / b) = connections to São Paulo see table 5



RIO DE JANEIRO

Alle Verbindungen / Toutes les

5	1					2					3				
	T2 RG 637 ♢	F/T1 RG 851 O	T2 RG 627 CC	T1 RG 771 ♣	T1 RG 621 ♣	T1 RG 901 ♣	T2 RG 637 ♢	T2 RG 627 CC	T1 RG 771 ♣	T1 RG 661 O	T2 RG 637 ♢	F/T1 RG 853 O	T2 RG 627 CC	T1 RG 901 ♣	T1 RG 621 ♣
RIO DE JANEIRO S. Dumont dep.	06.20		13.30	18.00	19.00	20.00	06.20	13.30	18.00		06.20		13.30	18.00	19.00
RIO DE JANEIRO Galeão dep.		11.10							19.30		08.10				
SÃO PAULO arr.	07.50	12.10	14.50	19.00	20.00	21.00	07.50	14.50	19.00	20.30	07.50	09.10	14.50	19.00	20.00

SÃO PAULO

communications / All connections



5	1					2					3					4			
	T2 RG 637 ♢	T2 RG 627 CC	T1 RG 771 ♣	T1 RG 901 ♣	T1 RG 621 ♣	T2 RG 637 ♢	F/T1 RG 851 O	T2 RG 627 CC	T1 RG 771 ♣	T1 RG 661 O	T2 RG 637 ♢	T2 RG 627 CC	T1 RG 901 ♣	T1 RG 621 ♣	T2 RG 637 ♢	F/T1 RG 853 O	T2 RG 627 CC	T1 RG 903 ♣	
dep. RIO DE JANEIRO S. Dumont	06.20	13.30	17.00	18.00	19.00	06.20		13.30	18.00		06.20	13.30	18.00	19.00	06.20		13.50	18.00	
dep. RIO DE JANEIRO Galeão							11.10			19.30					06.10		13.50	18.00	
arr. SÃO PAULO	07.50	14.50	18.00	19.00	20.00	07.50	12.10	14.50	19.00	20.30	07.50	14.50	19.00	20.00	07.50	09.10	15.10	19.00	

SÃO PAULO

Alle Verbindungen / Toutes les

5	1					2					3				
	T1 RG 770 ♣	T2 RG 626 CC	T1 RG 660 O	T2 RG 636 ♢	T1 RG 620 ♣	T1 RG 900 ♣	T2 RG 626 CC	F/T1 RG 850 O	T2 RG 636 ♢	T1 RG 620 ♣	T1 RG 900 ♣	T2 RG 626 CC	F/T1 RG 852 O	T2 RG 636 ♢	T1 RG 620 ♣
SÃO PAULO dep.	07.30	09.50	15.50	18.00	21.30	06.00	09.50	16.00	18.00	21.30	07.30	09.50	17.00	18.00	21.30
RIO DE JANEIRO Galeão arr.			16.50					17.00					18.00		
RIO DE JANEIRO S. Dumont arr.	08.30	11.10		19.30	22.30	07.00	11.10		19.30	22.30	08.30	11.10		19.30	22.30

RIO DE JANEIRO

communications / All connections

5	1					2					3					4			
	T1 RG 770 ♣	T2 RG 626 CC	T1 RG 660 O	T2 RG 636 ♢	T1 RG 620 ♣	T1 RG 900 ♣	T2 RG 626 CC	F/T1 RG 850 O	T2 RG 636 ♢	T1 RG 620 ♣	T1 RG 900 ♣	T2 RG 626 CC	F/T1 RG 850 O	T2 RG 636 ♢	T1 RG 620 ♣	T1 RG 900 ♣	T2 RG 626 CC	T1 RG 636 ♢	T2 RG 626 CC
dep. SÃO PAULO	07.30	09.50	15.50	18.00	21.30	06.00	09.50	16.00	18.00	21.30	07.30	09.50	17.00	18.00	21.30	07.30	09.50	17.00	18.00
arr. RIO DE JANEIRO Galeão			16.50					17.00					18.00						
arr. RIO DE JANEIRO S. Dumont	08.30	11.10		19.30	22.30	07.00	11.10		19.30	22.30	08.30	11.10		19.30	22.30	08.30	11.10	19.30	22.30

RIO DE JANEIRO - BELO HORIZONTE - BRASILIA

6	1		
	T1 RG 970 ♣	T1 RG 970 ♣	T1 RG 970 ♣
RIO DE JANEIRO S. Dumont dep.	08.00	08.00	13.30
BELO HORIZONTE arr.	09.00	09.00	14.30
BELO HORIZONTE dep.	09.40	09.40	15.10
BRASILIA arr.	11.20	11.20	16.50

BRASILIA - BELO HORIZONTE - RIO DE JANEIRO

6	1		
	T1 RG 971 ♣	T1 RG 971 ♣	T1 RG 971 ♣
BRASILIA dep.	08.00	13.00	13.00
BELO HORIZONTE arr.	09.40	14.40	14.40
BELO HORIZONTE dep.	10.20	15.20	15.20
RIO DE JANEIRO S. Dumont arr.	11.20	16.20	16.20

TARIFE - TARIFS - TARIFFS

DREIECKFLUG

VOL TRIANGULAIRE

TRIANGLE FLIGHT

Hinflug via Südantlantik
Rückflug via Nordatlantik
oder umgekehrt

Aller via Atlantique Sud
Retour via Atlantique Nord
ou vice-versa

Outward via South Atlantic
Inward via North Atlantic
or vice versa

zwischen between entre	RIO DE JANEIRO		SÃO PAULO		PORTO ALEGRE		MONTEVIDEO / BUENOS AIRES	
	F	T	F	T	F	T	F	T
AMSTERDAM	1410.30	1048.05	1435.50	1067.25	1504.80	1105.50	1533.90	1105.50
ATHENAI	1609.85	1200.30	1625.05	1209.30	1706.05	1229.45	1706.05	1229.45
BARCELONA	1320.00	996.70	1340.95	1005.70	1286.85	1023.70	1386.85	1023.70
BASEL	1401.30	1040.40	1426.50	1051.95	1495.80	1090.20	1514.70	1090.20
BEOGRAD	1533.60	1132.60	1558.80	1144.10	1641.80	1173.55	1647.00	1173.55
BERLIN	1456.15	1084.15	1481.35	1102.55	1550.65	1141.05	1578.00	1141.05
BIRMINGHAM	1407.60	1046.70	1432.80	1058.25	1502.10	1096.50	1521.00	1096.50
BONN	1410.30	1047.60	1435.50	1067.25	1504.80	1105.50	1533.90	1105.50
BRUXELLES	1407.60	1044.90	1432.80	1061.50	1502.10	1099.75	1559.15	1099.75
DUESSELDORF	1410.30	1048.05	1435.50	1067.25	1504.80	1105.50	1533.90	1105.50
FRANKFURT	1410.30	1048.05	1435.50	1067.15	1504.80	1105.50	1533.90	1105.50
GENEVE	1401.30	1040.40	1426.50	1051.95	1495.80	1090.20	1514.70	1090.20
GLASGOW	1418.95	1055.55	1444.15	1067.10	1513.45	1105.35	1532.35	1105.35
HAMBURG	1453.90	1093.95	1480.10	1113.15	1548.40	1143.90	1577.45	1143.90
KOBENHAVN	1510.05	1136.10	1535.25	1155.15	1604.55	1193.40	1633.35	1193.40
KOELN	1410.30	1047.60	1435.50	1067.25	1504.80	1105.50	1533.90	1105.50
LISBOA	1271.90	954.90	1292.85	963.90	1338.75	981.90	1338.75	981.90
LONDON	1401.30	1040.40	1426.50	1051.95	1495.80	1090.20	1514.70	1090.20
MADRID	1289.90	966.60	1310.85	975.60	1356.75	993.60	1356.75	993.60
MANCHESTER	1411.40	1049.25	1436.60	1060.80	1505.90	1099.05	1524.80	1099.05
MILANO	1401.30	1040.40	1426.50	1051.95	1499.25	1090.20	1514.70	1090.20
MUENCHEN	1421.30	1056.35	1446.50	1067.25	1515.80	1105.50	1533.90	1105.50
NICE	1401.30	1040.40	1426.50	1051.95	1499.25	1090.20	1514.70	1090.20
NUERNBERG	1419.75	1055.20	1444.95	1067.25	1514.25	1105.50	1533.90	1105.50
OSLO	1545.30	1147.50	1570.50	1166.70	1642.35	1204.95	1665.85	1204.95
PARIS	1401.30	1040.40	1426.50	1051.95	1495.80	1090.20	1514.70	1090.20
PRAHA	1478.80	1098.95	1504.00	1107.95	1573.30	1141.05	1580.80	1141.05
ROMA	1410.30	1056.60	1435.50	1065.60	1514.70	1090.20	1514.70	1090.20
STOCKHOLM	1554.10	1168.60	1584.30	1187.75	1653.60	1226.00	1682.40	1226.00
STUTT GART	1410.30	1048.05	1435.50	1067.25	1504.80	1105.50	1533.90	1105.50
WIEN	1468.90	1093.95	1494.10	1113.15	1563.40	1151.40	1581.70	1151.40
ZUERICH	1401.30	1040.40	1426.50	1051.95	1495.80	1090.20	1514.70	1090.20

Tariffänderungen vorbehalten

Tarif sous réserve de modification

Tariff subject to alterations without previous notice



VARIG wird als erste Fluggesellschaft Südamerikas Düsenflugzeuge vom Typ «Caravelle» und «Boeing 707 Intercontinental» auf ihrem Streckennetz zum Einsatz bringen.

VARIG sera la première compagnie d'aviation en Amérique du Sud qui mettra en service des avions à réactions «Caravelle» et «Boeing 707 Intercontinental» sur son réseau.

VARIG AIRLINES will be the first southamerican airline operating jet-aircrafts "Caravelle" and "Boeing 707 Intercontinental" on their network.