



EFFECTIVE NOVEMBER 20, 1959

PIA

timetable

BOOKING OFFICE ADDRESSES

- BAGHDAD** General Sales Agents : Karnak Tourist & Transport Co. (Iraq) Ltd. Shabiby Building, 10/12 Saadoun Street, Baghdad. Phone 87171 (three lines). Cables 'KARNAK'
- BOMBAY** Airlines Hotel, Churchgate. Phone 245011/2 & 249176 Ext 4 Cables 'PAKINTAIR'
- CALCUTTA** 36, Chowranghee Road, Phone 23-5231. Cables 'PAKINTAIR'
- CHITTAGONG** K. C. Dey Road, Phone 5575. Cables 'PAKINTAIR'
- COX'S BAZAR** Emporium Building, Ramoo Road. Phone Cox's Bazar Exchange Ext. No. 6 Cables 'PAKINTAIR'
- DACCA** PIA Bldg. Motilheel. Phones (Passage) 4425, 2236 & 4286 (Cargo) 2354, 4287 Cables 'PAKINTAIR'
- DAMASCUS** General Sales Agents : Karnak Tourist & Transport (SAS) Khoia Building, Port Said Street. Phones 11500/11755 Cables 'KARNAK'
- GENEVA** 1, Rue De Cornavin. Phone (022) 32 09 50 Cables 'PAKINTAIR'—ZURICH Klosbach Strasse 131, Phone 323242
- JESSORE** Green Villa, Liaquat Ali Khan Road, Phone 32. Cables 'PAKINTAIR'
- KABUL** Main Bazar Jada-i-Shahi Cables 'PAKINTAIR' Phone 21313.
- KARACHI** Club Road. Phones (Passage) 50354 & 51061 (Cargo) 52239 & 51062. Cables 'PAKINTAIR'
- LAHORE** Shahdin Building. The Mall, Phones 4643 & 5983. Cables 'PAKINTAIR'
- LONDON** 45, Piccadilly, W. 1 Phone REGent 5544 Cables 'PAKINTAIR'
- NEW DELHI** Roop Jiwan Mansions, L-Block, Radial Road, 6, Connaught Circus, Phones : 42645 & 42830. Cables 'PAKINTAIR'
- PESHAWAR** Deans Hotel. Phone 2405. Cables 'PAKINTAIR'
- RANGOON** Asian Express, 510 Merchant Street. Phone MYOMA-538. Cables 'PAKINTAIR'
- RAWALPINDI** Flashman's Hotel. Phone 2335. Cables 'PAKINTAIR'
- ROME** General Sales Agents : SABENA, 111 Via Barberini Phone 470855/56-PIA Office 69 Via Barberini Phone 44662/63
- TEHERAN** Iran Express Company, Ganjeyi Building, Avenue Takhte Jamshid. Cables 'IRANEXPRESS' Phones 46096 & 49615

For list of G. S. A.s please see inside

YOU CAN BOOK THROUGH

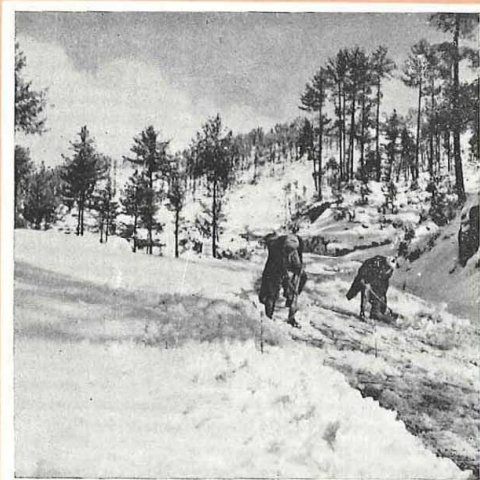

PAKISTAN INTERNATIONAL AIRLINES

PAKISTAN INTERNATIONAL AIRLINES

DOMESTIC AND REGIONAL FARES

From	PASSENGER FARES				Cargo & Excess Baggage per lb.	From	PASSENGER FARES				Cargo & Excess Baggage per lb.
	First Class		Tourist Class				First Class	Tourist Class	Tourist Class		
	O.W.	R.T.	O.W.	R.T.					O.W.	R.T.	
RUPEES						RUPEES					
CALCUTTA						KARACHI					
Rangoon			185	333	0.50	Chittagong			240	472	1-12-0
						Cox's Bazar			260	508	1-4-0
						Dacca	510	918	387*	697*	1-8-0
									200**	400**	1-8-0
CHITTAGONG						Jessore			232	458	1-12-0
Cox's Bazar			20	36	0-2-0	Lahore	200	360	160	288	0-12-0
Dacca			40	72	0-4-0	Peshawar	282	508	225	405	1-4-0
Jessore			72	130	0-8-0	Quetta			115	207	0-8-0
Karachi			240	472	1-12-0	Rawalpindi	250	450	200	360	1-0-0
Lahore			240	472	1-12-0						
Peshawar			305	589	2-4-0	LAHORE					
Rangoon			140	252	0-11-0	Chittagong			240	472	1-12-0
Rawalpindi			280	544	2-0-0	Dacca	430	774	325*	585**	1-8-0
									200**	400**	1-8-0
						Jessore			232	458	1-12-0
COX'S BAZAR						Karachi	200	360	160	288	0-12-0
Chittagong			20	36	0-2-0	Peshawar	82	148	65	117	0-8-0
Dacca			60	108	0-6-0	Rawalpindi	50	90	40	72	0-4-0
Jessore			92	166	0-10-0						
						PESHAWAR					
						Chittagong			305	589	2-4-0
DACCA						Dacca	512	922	265	517	2-0-0
Chittagong			40	72	0-4-0	Karachi	282	508	225	405	1-4-0
Cox's Bazar			60	108	0-6-0	Lahore	82	148	65	117	0-8-0
						Rawalpindi	32	58	25	45	0-4-0
Jessore			32	58	0-4-0	QUETTA					
Karachi	510	918	387*	697*	1-8-0	Karachi			115	207	0-8-0
Lahore	430	774	200**	400**	1-8-0						
Peshawar	512	922	325*	585**	1-8-0	RAWALPINDI					
Rangoon			200**	400**	1-8-0	Chittagong			280	544	2-0-0
Rawalpindi	480	864	265	517	2-0-0	Dacca	480	864	240	472	1-12-0
			180	324	0-12-0	Karachi	250	450	200	360	1-0-0
			240	472	1-12-0	Lahore	50	90	40	72	0-4-0
						Peshawar	32	58	25	45	0-4-0
JESSORE											
Chittagong			72	130	0-8-0	RANGOON					
Cox's Bazar			92	166	0-10-0	Calcutta			185.00	333.00	0.50
Dacca			32	58	0-4-0	Chittagong			140.00	252.00	0.65
Karachi			232	458	1-12-0	Dacca			180.00	324.00	0.75
Lahore			232	458	1-12-0						

* Applicable to transportation over this sector sold outside Pakistan and for construction of fares from/to points outside Pakistan.

** Applicable solely to domestic transportation sold within Pakistan.

† Special 8 days return fare.

EXPLANATION OF ABBREVIATIONS—E.B. : Excess Baggage. Fr. : Freight. T.C. : Tourist Class. F.C. : First Class.
O.W. : One Way. R.T. : Round Trip.

Commodity Classification Rates applicable to transportation by PIA's domestic services.

From	To	Description of Commodity	Rate	Minimum Charge
(i)	All sectors within Pakistan.	(i) Press matter, Periodical, books, Magazines, Catalogues and Braille Type equipment.	50 per cent. Rebate.	Charge for one lb. at the normal Cargo rate or Re. 1 whichever is higher.
(ii)	Between Karachi / Dacca and Lahore/Dacca.	(ii) Newspapers.	66-2/3 per cent. Rebate.	Charge for one lb. at the normal Cargo rate or Re. 1 whichever is higher.
(iii)	Between all sectors other than in (ii) above.	(iii) Newspapers.	50 per cent. Rebate.	Charge for one lb. at the normal Cargo rate or Re. 1 whichever is higher.

1 PAKISTAN - MIDDLE EAST - EUROPE

Tu. 503 SC F/T	Sa. 507 SC F/T	All Local Time		Th. 504 SC F/T	Mo. 508 SC F/T
08.00	08.00	dep	KARACHI	arr	*18.05
11.45	11.45	arr	TEHERAN	dep	12.15
12.45	12.45	dep		arr	11.15
15.30		arr	DAMASCUS	dep	06.00
16.15		dep		arr	05.15
17.00	15.45	arr	BEIRUT	dep	04.30
18.00	16.45	dep		arr	03.30
23.00	21.45	arr	ROME	dep	Th. 21.15
We.					Mo. 21.15
00.01	22.45	dep		arr	20.15
	Su.				
02.45	01.30	arr	GENEVA	dep	17.50
03.45	02.30	dep		arr	16.50
05.05	03.50	arr	LONDON	dep	13.30
					We. Su.

* IMMEDIATE CONNECTIONS TO EAST PAKISTAN & BURMA—SEE TABLE 3
 † NO LOCAL TRAFFIC BETWEEN DAMASCUS—BEIRUT.

2 WEST PAKISTAN - INDIA

Mo. Fr. 204 Visc. F/T	Tu. We. Sa. Su. 201 Visc. F/T	All Local Time		Tu. We. Sa. Su. 202 Visc. F/T	Mo. Fr. 205 Visc. F/T
07.00	* 11.40	dep	KARACHI	arr	17.20
	14.30	arr	BOMBAY	dep	15.30
09.50		arr	DELHI	dep	14.30

* DEPARTS FROM PAF DRIGH ROAD AIRFIELD.

3 WEST PAKISTAN - EAST PAKISTAN - INDIA - BURMA

Mo. Tu. Fr. Sa. 302 Visc. F/T	Daily 304 Visc. F/T	Tu. Th. Sa. Su. 110 SC F/T	Daily 114 SC F/T	Mo. Fr. 100 SC F/T	All Local Time	Mo. Fr. 101 SC F/T	Mo. We. Fr. 113 SC F/T	Mo. We. Fr. Su. 115 SC F/T	Tu. Th. Sa. Su. 109 SC F/T	Daily 305 Visc. F/T	Tu. We. Sa. Su. 303 Visc. F/T
12.45	07.30		22.00	08.00	dep KARACHI	arr 21.10	arr 17.10	arr 00.30		arr 19.50	arr 10.50
15.10	09.55				arr LAHORE					arr 17.20	arr 08.20
15.35	10.30	11.35			dep LAHORE					arr 16.45	arr 07.55
16.30	11.25				arr RAWALPINDI				arr 10.05	arr 15.50	arr 07.00
	11.55				dep RAWALPINDI					arr 15.20	
	12.30				arr PESHAWAR					arr 14.45	
		16.40	04.20	14.20	arr DACCA	arr 15.50	arr 11.50	arr Tu. Th. Sa. Su. 19.10	arr 06.00		
Daily 407 DC-3 T		Daily 415 DC-3 T	Daily 425 DC-3 T	Daily 409 DC-3 T		Daily 416 DC-3 T	Daily 426 DC-3 T	Daily 408 DC-3 T	Daily 410 DC-3 T		
11.00		14.00	08.30	08.00	dep DACCA	arr 18.40	arr 11.30	arr 13.00	arr 09.10		
		15.05		09.05	arr CHITTAGONG	arr 17.30			arr 08.00		
	Mo. We. Fr. Su.	Daily		Tu. Th. Sa.		Tu. Th. Sa.			Mo. We. Fr. Su.	Daily	
	429 DC-3 T	461 DC-3 T		464 DC-3 T		465 DC-3			428 DC-3 T	462 DC-3 T	
	09.40	15.35		09.40	dep CHITTAGONG	arr 16.30			arr 13.35	arr 17.05	
		16.10			arr COX'S BAZAR				arr 11.30	arr 16.30	
	10.45		09.10		arr JESSORE			arr 12.15			
				13.10	arr CALCUTTA						
					arr BANGCOON	arr 13.55		arr 09.50			

1. PK 302 DEPARTS KARACHI FROM PAF DRIGH ROAD AIRFIELD. PK 303 ARRIVES KARACHI AT PAF DRIGH ROAD AIRFIELD.
 2. Immediate connection on Monday, PK 300 and Thursday, PK 504 to King Karachi 19.00 from London, Geneva, Rome, Beirut, Damascus, Baghdad and Tehran.
 3. Connection Thursday 303 transfer with PK 503 & 507 to direct to Teheran, Baghdad, Damascus, Beirut, Rome, Geneva and London.
 4. Visc. = Viscous. SC = Seaplane Configuration. DC-3 = Dakota. *F = First & Tourist. † = Bed Down. ‡ = Rest up. § = Connecting service.
 ALL SCHEDULES AND FARES ARE SUBJECT TO CHANGE WITHOUT PREVIOUS NOTICE.

PIA

GENERAL INFORMATION

RESERVATIONS

Request for reservation should be made well in advance either through any authorised travel agent or through PIA booking office. At stopover, transfer or destination point you are requested to check your return or onward reservations.

TAX OR CHARGES

Certain taxes and airport service charges imposed by different Governments will have to be paid by the passenger. You are requested to check in with any authorised travel agent or PIA booking office before your departure.

PASSPORT VISAS ETC.

Any PIA office will gladly advise you about your requirements of your journey.

HEALTH REGULATIONS

Valid certificates of inoculation against cholera and vaccination against small-pox issued on a special international form are required by most of the countries. However some countries also require inoculation against Yellow Fever, Typhoid etc. for which you are requested to check with any PIA booking office.

CURRENCY

Some countries restrict cash amount of currency to be taken into and out of their countries. Travellers are requested to carry only a small amount in cash and the balance of their funds in the form of travellers cheques or letter of credit.

STOPOVERS

Except when precluded by Government order, you may break your journey at one or more places enroute, and retain the benefit of the through fare, provided notice is given at the time of reservation. Hotel expenses at each stopover will be travellers responsibility.

CHILDREN AND INFANTS

An infant under two accompanied by an adult, and not occupying a separate seat, is charged 10% of the normal De Luxe, First, Tourist or Economy adult fare. Additional infants under two accompanying the same adult, an infant under two occupying a separate seat and children of two years of age and over, who have not yet reached their twelfth birthday, are charged 50 per cent of the normal deluxe, first tourist or economy adult fare. Age is taken as that at the beginning of the outward journey.

STUDENTS

Special reduced fares are available for students over 12 and under 26 years of age. For details kindly apply to any authorised travel agent or PIA booking office.

BAGGAGE

(a) **Free Allowance** On de Luxe and first class service the free baggage allowance is 30 kilos (66 lbs). On Tourist, economy and Coach Class service it is 20 kilos (44 lbs). Passengers travelling part-way by one class of service and part-way by another are given the free baggage allowance applicable to the class of fare paid.

(b) **Personal Articles:** i.e. a lady's handbag or pocket book, an overcoat or wrap, a foot rug, an umbrella or walking stick, a small camera, a pair of binoculars and a reasonable amount of reading matter for the flight may be carried free. Other reading matter, brief cases, overnight bags, attache cases, parcels, typewriters, heavy cameras vanity or cosmetic cases, hat boxes and personal radios are weighed as part of free allowance. If this is exceeded, you become liable to excess baggage charges.

(c) **Excess charges:** Details of excess baggage charges can be obtained from any PIA booking office.

(d) **Children and infants:** Children paying half fare get the adult free baggage allowance. Infants travelling at 10 per cent fare have no free allowance, but a carry cot and infants food for consumption enroute may be carried without charge.

(e) **Domestic Pets:** On certain services domestic pets may be carried provided arrangements are made in advance.

(f) **Fountain pens and Lighters:** Due to low pressure at high altitudes, fountain pens and cigarette lighters are very likely to leak, so ensure that your's are not newly filled.

For Topflight Service

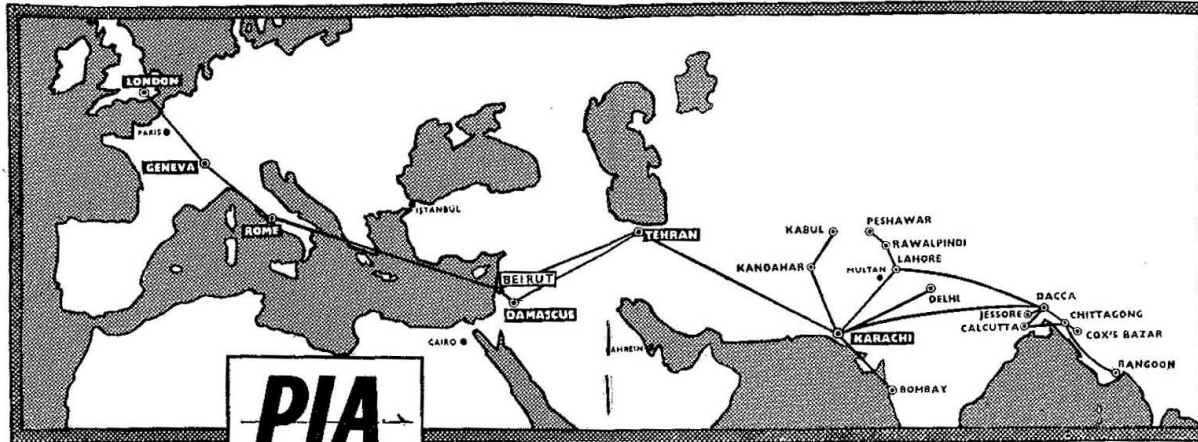

PIA

BURMA-EUROPE-INDIA-MIDDLE EAST AND THROUGHOUT PAKISTAN

1959-60

CALENDAR

1959-60

OCTOBER							NOVEMBER							DECEMBER							JANUARY							
Su.	Mo.	Tu.	We.	Th.	Fr.	Sa.	Su.	Mo.	Tu.	We.	Th.	Fr.	Sa.	Su.	Mo.	Tu.	We.	Th.	Fr.	Sa.	Su.	Mo.	Tu.	We.	Th.	Fr.	Sa.	
				1	2	3	1	2	3	4	5	6	7			1	2	3	4	5	31						1	2
4	5	6	7	8	9	10	8	9	10	11	12	13	14	6	7	8	9	10	11	12	3	4	5	6	7	8	9	
11	12	13	14	15	16	17	15	16	17	18	19	20	21	13	14	15	16	17	18	19	10	11	12	13	14	15	16	
18	19	20	21	22	23	24	22	23	24	25	26	27	28	20	21	22	23	24	25	26	17	18	19	20	21	22	23	
25	26	27	28	29	30	31	29	30						27	28	29	30	31			24	25	26	27	28	29	30	

Cover picture: Murree, 38 miles from Rawalpindi is Pakistan's most popular hill station and centre for winter sports.

East Pakistan's picturesque winding rivers are highways of her increasing trade.

The Peshawar University is the nucleus of culture and education in the fast developing North West Frontier Province of Pakistan.

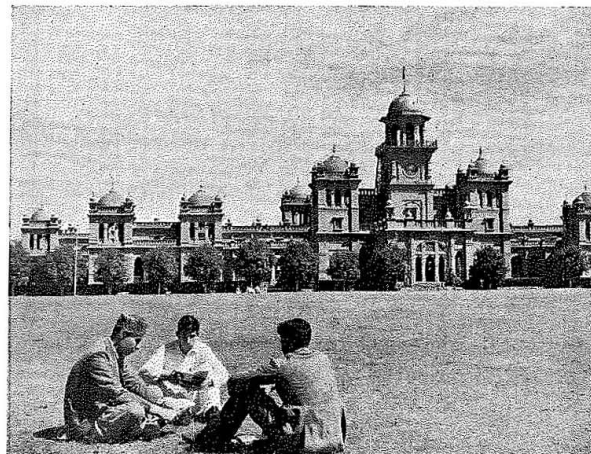
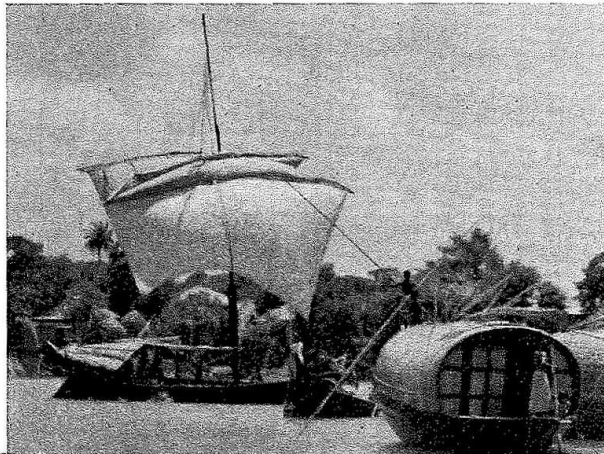

PIA

GENERAL SALES AGENTS IN PAKISTAN FOR:

- (a) AER LINGUS, O'Connell Street, Dublin, Ireland.
- (b) EAST AFRICAN AIRWAYS, Airways Terminal, Sadler Street, Nairobi.
- (c) IRANIAN AIRWAYS CO., Avenue Saadi, Teheran, Iran.
- (d) JAPAN AIRLINES, Tokyo Building, 2-Chome Marunouchi, Chiyoda-ku, Tokyo, Japan.
- (e) KUWAIT AIRWAYS, Thnayyan al Ghanim Building, Jahra Road, Kuwait.
- (f) SABENA-BELGIAN WORLD AIRLINES, Air Terminus, Brussels-1.
- (g) TRANS-CANADA AIRLINES, 10th Floor, Terminal Centre Building, 1060 University Street, Montreal 3, Que.

*Also for Goa (Portuguese India)

GENERAL SALES AGENTS FOR PIA TERRITORY

- (a) SHOURIE FRERES, Kandahar
- (b) FIROZE A. MEHTA, Lourdes Hotel, Quetta
- (c) KARNAK TOURIST & TRANSPORT CO., 10/L/2, Saadoun Street, Baghdad.
- (d) KARNAK TOURIST & TRANSPORT (SAS) Khoja Building, Port Said Street, Damascus.
- (e) SWISSAIR, 84, Hirschengraben, Zurich 1
- (f) SABENA-BELGIAN WORLD AIRLINES 35, Rue Cardinal Mercier, Brussels.
- (g) AER LINGUS, O'Connell Street, Dublin, Ireland.
- (h) T. GARGOUR & FILS, Fattal Building, Harbour Street, P. O. Box 371, Beirut.
- (i) IRAN EXPRESS CO., Ganjei Building, Avenue Takhte-Jamshed, Teheran.
- (j) HINDUSTAN TRAVELS PRIVATE LTD Civil Lines, Jullundur.
- (k) ASIAN EXPRESS, 510 Merchant Street, Rangoon.
- (l) TRANS-CANADA AIRLINES, 10th Floor, Terminal Centre Building, 1060 University Street, Montreal 3, Que.

INTERNATIONAL TARIFFS

From	PASSENGER FARES				Excess Baggage Per Kg.	CARGO RATES			From	PASSENGER FARES				Excess Baggage Per Kg.	CARGO RATES		
	First Class		Tourist Class			Under 45 Kg.	45 Kg. & over	Min. Charge		First Class		Tourist Class			Under 45 Kg.	45 Kg. & over	Min. Charge
	O.W.	R.T.	O.W.	R.T.						O.W.	R.T.	O.W.	R.T.				
BAGHDAD	IRAQI DINARS																
Beirut	25.300	45.550	21.000	37.800	0.255	0.140	0.350	CHITTAGONG	1547	2785	1174	2114	15-8	9-3	6-15	28-9	
Bombay	95.000	171.000	71.000	127.800	0.950	0.600	2.145	Beirut	1907	3433	1440	2592	19-2	9-13	7-6	28-9	
Calcutta	116.000	208.800	88.000	158.400	1.160	0.775	2.145	Calcutta	94	170	75	135	1-0	0-12	0-9	4-11	
Chittagong	116.000	208.800	88.000	158.400	1.160	0.820	2.145	Damascus	1907	3433	1440	2592	19-2	9-13	7-6	28-9	
Dacca	116.000	208.800	88.000	158.400	1.160	0.775	2.145	Geneva	2920	5256	2027	3649	29-4	11-7	8-10	28-9	
Damascus	25.300	45.550	20.000	36.000	0.255	0.140	0.350	London	2987	5377	2080	3744	29-15	11-11	8-13	28-9	
Delhi	95.000	171.000	71.000	127.800	0.950	0.645	2.145	Rome	2587	4657	1840	3312	25-15	10-9	7-15	28-9	
Geneva	117.000	210.600	84.000	151.200	1.170	0.550	2.145	Teheran	1374	2474	1040	1872	13-12	8-0	6-0	28-9	
Karachi	86.000	154.800	63.000	113.400	0.860	0.465	2.145	DACCA									
Lahore	95.000	171.000	71.000	127.800	0.950	0.595	2.145	Baghdad	1547	2785	1174	2114	15-8	8-10	6-8	28-9	
London	133.000	239.400	91.000	163.800	1.330	0.575	2.145	Beirut	1907	3433	1440	2592	19-2	9-4	6-15	28-9	
Rangoon	162.000	291.600	115.000	207.000	1.620	1.025	2.770	Calcutta	72	130	58	105	0-12	0-9	0-7	4-11	
Rome	98.000	176.400	68.000	122.400	0.980	0.530	2.145	Damascus	1907	3433	1440	2592	19-2	9-4	6-15	28-9	
Teheran	21.950	39.550	18.000	32.400	0.220	0.105	0.350	Geneva	2920	5256	2027	3649	29-4	10-14	8-2	28-9	
BEIRUT	LEBANON POUNDS																
Baghdad	225.50	406.00	187.00	337.00	2.30	1.25	3.15	London	2987	5377	2080	3744	29-15	11-2	8-6	28-9	
Bombay	1086.00	1955.00	810.00	1458.00	10.90	6.35	4.80	Rome	2587	4657	1840	3312	25-15	10-0	7-8	28-9	
Calcutta	1273.00	2291.50	961.50	1731.00	12.75	7.60	5.70	Teheran	1374	2474	1040	1872	13-12	7-7	5-9	28-9	
Chittagong	1273.00	2291.50	961.50	1731.00	12.75	8.00	6.00	19.10	DAMASCUS								
Dacca	1273.00	2291.50	961.50	1731.00	12.75	7.60	5.70	19.10	Baghdad	253.00	455.50	200.00	360.00	2.55	1.40	1.05	3.50
Damascus	15.50	28.00	12.50	22.50	0.20	0.15	0.15	3.15	Beirut	17.00	31.00	13.50	24.50	0.20	0.15	0.15	3.50
Delhi	1086.00	1955.00	810.00	1458.00	10.90	6.70	5.05	19.10	Bombay	1220.00	2196.00	910.00	1638.00	12.20	7.10	5.35	21.45
Geneva	828.00	1490.50	570.00	1026.00	8.30	3.85	2.90	19.10	Calcutta	1430.00	2574.00	1080.00	1944.00	14.30	8.55	6.45	21.45
Karachi	1006.00	1811.00	748.00	1346.50	10.10	5.20	3.90	19.10	Chittagong	1430.00	2574.00	1080.00	1944.00	14.30	9.00	6.75	21.45
Lahore	1086.00	1955.00	810.00	1458.00	10.90	6.35	4.80	19.10	Dacca	1430.00	2574.00	1080.00	1944.00	14.30	8.55	6.45	21.45
London	988.00	1778.50	667.50	1201.50	9.90	4.20	3.15	19.10	Delhi	1220.00	2196.00	910.00	1638.00	12.20	7.50	5.65	21.45
Rangoon	1709.00	3076.50	1210.50	2179.00	17.10	9.75	7.35	19.10	Geneva	930.00	1674.00	640.00	1152.00	9.30	4.30	3.25	21.45
Rome	667.50	1201.50	493.50	888.50	6.70	3.20	2.40	16.00	Karachi	1130.00	2034.00	840.00	1512.00	11.30	5.80	4.35	21.45
Teheran	412.50	742.50	307.00	553.00	4.15	2.35	1.80	3.15	Lahore	1220.00	2196.00	910.00	1638.00	12.20	7.10	5.35	21.45
BOMBAY	INDIAN RUPEES																
Baghdad	1267	2281	947	1705	12.70	7.30	5.50	28.60	London	1110.00	1998.00	750.00	1350.00	11.10	4.75	3.55	21.45
Beirut	1627	2929	1214	2186	16.30	7.30	5.50	28.60	Rangoon	1920.00	3456.00	1360.00	2448.00	19.20	10.95	8.25	21.45
Damascus	1627	2929	1214	2186	16.30	7.30	5.50	28.60	Rome	750.00	1350.00	554.00	997.50	7.50	3.60	2.70	17.90
Geneva	2640	4752	1800	3240	26.40	9.80	7.35	28.60	Teheran	463.00	833.50	344.50	620.50	4.65	2.65	2.00	3.50
Karachi	246	443	189	341	2.50	1.60	1.20	4.70	DELHI								
London	2707	4873	1854	3338	27.10	10.10	7.55	28.60	Baghdad	1267	2281	947	1705	12.70	7.75	5.80	28.60
Rome	2307	4153	1600	2880	23.10	8.85	6.65	28.60	Beirut	1627	2929	1214	2186	16.30	7.75	5.80	28.60
Teheran	1094	1970	814	1466	10.95	6.30	4.75	28.60	Damascus	1627	2929	1214	2186	16.30	7.75	5.80	28.60
CALCUTTA	INDIAN RUPEES																
Baghdad	1547	2785	1174	2114	15.50	8.65	6.50	28.60	Geneva	2640	4752	1800	3240	26.40	9.80	7.35	28.60
Beirut	1907	3433	1440	2592	19.10	9.25	6.95	28.60	Karachi	246	441	185	333	2.45	2.25	1.70	4.70
Chittagong	94	170	75	135	1.00	0.75	0.60	4.70	London	2707	4873	1854	3338	27.10	10.10	7.55	28.60
Dacca	72	130	58	105	0.75	0.60	0.45	4.70	Rangoon	632	1138	440	792	6.35	4.70	3.50	4.70
Damascus	1907	3433	1440	2592	19.10	9.25	6.95	28.60	Rome	2307	4153	1600	2880	23.10	8.85	6.65	28.60
Geneva	2920	5256	2027	3649	29.20	10.85	8.15	28.60	Teheran	1094	1970	814	1466	10.95	6.80	5.10	28.60
Karachi	510	918	387	697	5.10	3.85	2.90	4.70	GENEVA								
London	2987	5377	2080	3744	29.90	11.15	8.35	28.60	Baghdad	1429.00	2573.00	1026.00	1847.00	14.30	8.25	6.20	26.15
Rome	2587	4657	1840	3312	25.90	10.00	7.50	28.60	Beirut	1136.00	2045.00	782.00	1408.00	11.40	6.40	4.80	26.15
Teheran	1374	2474	1040	1872	13.75	7.40	5.55	28.60	Bombay	2418.00	4353.00	1649.00	2969.00	24.20	13.95	10.50	26.15
									Calcutta	2674.00	4814.00	1856.00	3341.00	26.75	15.25	11.45	26.15
									Chittagong	2674.00	4814.00	1856.00	3341.00	26.75	15.80	11.85	26.15
									Dacca	2674.00	4814.00	1856.00	3341.00	26.75	15.25	11.45	26.15

INTERNATIONAL TARIFFS

From	PASSENGER FARES				Excess Baggage Per Kg.	CARGO RATES			From	PASSENGER FARES				Excess Baggage Per Kg.	CARGO RATES								
	First Class		Tourist Class			Under 45 Kg.	45 Kg. & over	Min. Charge		First Class		Tourist Class			Under 45 Kg.	45 Kg. & over	Min. Charge						
	O.W.	R.T.	O.W.	R.T.						O.W.	R.T.	O.W.	R.T.										
GENEVA	SWISS FRANCS																						
Damascus	1136.00	2045.00	782.00	1408.00	11.40	6.40	4.80	26.15	LONDON	278.00	500.08	196.00	352.16	35-8	30-8	23-0	42-10						
Delhi	2418.00	4353.00	1649.00	2969.00	24.20	14.10	10.60	26.15	Rangoon	41.11	74.16	30.11	55.00	8-4	5-6	4-1	27-2						
Karachi	2320.00	4176.00	1612.00	2902.00	23.20	12.45	9.50	26.15	Rome	149.00	268.04	105.00	189.00	29-10	17-1	12-10	42-10						
Lahore	2418.00	4353.00	1649.00	2969.00	24.20	14.20	10.65	26.15	RANGOON	BURMESE KYATS													
London	257.00	463.00	206.00	371.00	2.60	2.00	1.50	9.90	Baghdad	2160	3888	1534	2762	21.60	10.35	7.75	28.60						
Rangoon	3346.00	6023.00	2345.00	4221.00	33.50	18.45	13.85	26.15	Beirut	2560	4608	1814	3266	25.60	10.90	8.20	28.60						
Rome	260.00	483.00	195.00	351.00	2.70	2.10	1.60	10.45	Damascus	2560	4608	1814	3266	25.60	10.90	8.20	28.60						
Teheran	1661.00	2990.00	1160.00	2088.00	16.65	10.00	7.50	26.15	Delhi	635	1138	440	792	6.35	4.70	3.50	4.70						
KABUL	AFGHANIS																						
Karachi	5402	9724	4172	7510	54.05	26.65	20.00	51.00	Geneva	3654	6578	2560	4608	36.55	12.40	9.30	28.60						
Teheran	8045	14481	6036	10865	80.45	36.40	27.30	182.00	Karachi	848	1527	587	1057	8.50	6.25	4.70	6.25						
KANDAHAR	AFGHANIS																						
Karachi	3408	6135	2556	4601	34.10	18.45	13.85	51.00	London	3707	6673	2614	4706	37.									