

AIR-INDIA

International

July 1958

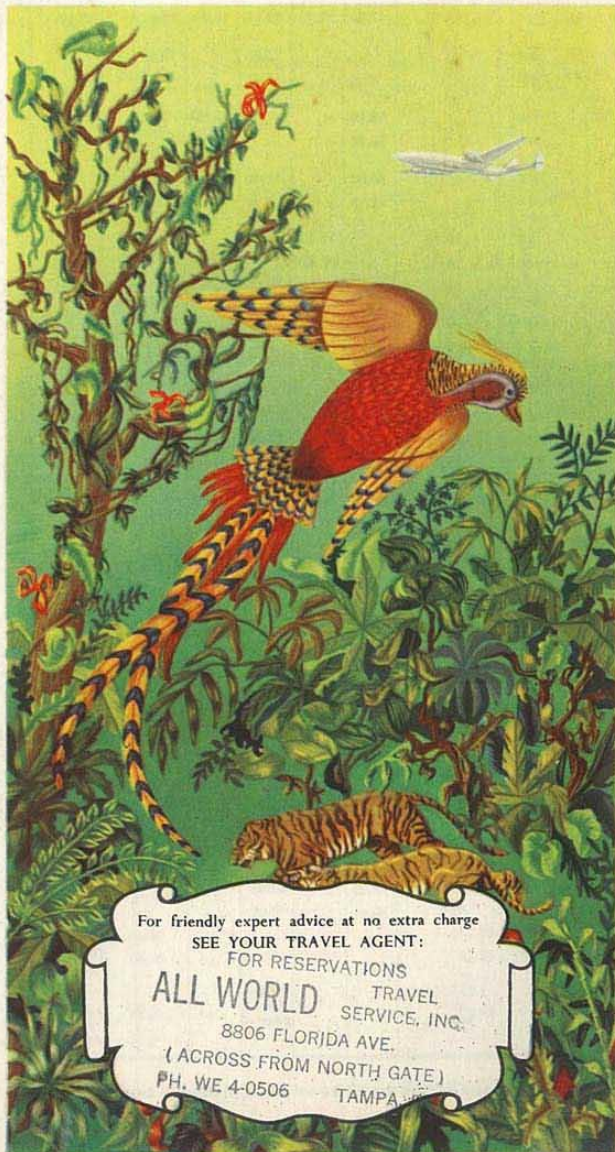

For friendly expert advice at no extra charge
SEE YOUR TRAVEL AGENT:
FOR RESERVATIONS

ALL WORLD TRAVEL
SERVICE, INC.
8806 FLORIDA AVE.
(ACROSS FROM NORTH GATE)
PH. WE 4-0506 TAMPA

AIR-INDIA

International

July 1958



AIR-INDIA International



TIME TABLE

Effective 1st July 1958

U.K.—EUROPE—INDIA

AI 102 F/T	AI 104 F/T	AI 106 F/T	AI 108 F/T	AI 110 F/T	AI 112 F/T	AI 116 F/T	Super-Constellation F/T First & Tourist Class	AI 101 F/T	AI 108 F/T	AI 105 F/T	AI 107 F/T	AI 109 F/l	AI 111 F/T	AI 115 F/T
Tue. 12.15	Wed. 11.30	Thu. 12.00	Fri. 13.00	Sat. 12.00	Sun. 11.00	Mon. 14.45	dep. LONDON arr.	Mon. 18.15	Tue. 17.30	Wed. 19.25	Thu. 18.05	Fri. 16.45	Sat. 18.15	Sun. 15.40
							arr. DUSSELDORF dep.							
							dep. DUSSELDORF							
							arr. PARIS dep.							
							dep. PARIS arr.							
							arr. GENEVA dep.							
							dep. GENEVA arr.							
							arr. PRAGUE dep.							
							dep. PRAGUE arr.							
							arr. ZURICH dep.							
							dep. ZURICH arr.							
							arr. ROME dep.							
							dep. ROME arr.							
							arr. CAIRO dep.							
							dep. CAIRO arr.							
							arr. BEIRUT dep.							
							dep. BEIRUT arr.							
							× arr. DAMASCUS × dep.							
							arr. DELHI dep.							
							dep. DELHI arr.							
							arr. BOMBAY dep.							
							dep. BOMBAY arr.							
							arr. DELHI dep.							
							dep. DELHI arr.							
							arr. CALCUTTA dep.							
							dep. CALCUTTA arr.							
							arr. MADRAS dep.							
							dep. MADRAS arr.							
							arr. TOKYO dep.							
							dep. TOKYO arr.							

FAR EAST

AI 104 F/T	AI 110 F/T	Super-Constellation F/T First & Tourist Class	AI 101 F/T	AI 107 F/T
Wed. 11.30	Sat. 12.00	dep. LONDON arr.	Mon. 18.15	Thu. 18.05
		arr. DUSSELDORF dep.		
		dep. DUSSELDORF		
		arr. PARIS dep.		
		dep. PARIS arr.		
		arr. GENEVA dep.		
		dep. GENEVA arr.		
		arr. ZURICH dep.		
		dep. ZURICH arr.		
		arr. PRAGUE dep.		
		dep. PRAGUE arr.		
		arr. ROME dep.		
		dep. ROME arr.		
		arr. CAIRO dep.		
		dep. CAIRO arr.		
		arr. BEIRUT dep.		
		dep. BEIRUT arr.		
		arr. BOMBAY dep.		
		dep. BOMBAY arr.		
		arr. CALCUTTA dep.		
		dep. CALCUTTA arr.		
		arr. BANGKOK dep.		
		dep. BANGKOK arr.		
		arr. HONGKONG dep.		
		dep. HONGKONG arr.		
		arr. TOKYO dep.		
		dep. TOKYO arr.		

INDONESIA—AUSTRALIA

AI 116 F/T	Super-Constellation F/T First & Tourist Class	AI 115 F/T
Mon. 14.45	dep. LONDON arr.	Sun. 15.40
	arr. DUSSELDORF dep.	
	dep. DUSSELDORF	
	arr. ROME dep.	
	dep. ROME arr.	
	arr. BEIRUT dep.	
	dep. BEIRUT arr.	
	arr. BOMBAY dep.	
	dep. BOMBAY arr.	
	arr. MADRAS dep.	
	dep. MADRAS arr.	
	arr. SINGAPORE dep.	
	dep. SINGAPORE arr.	
	arr. DJAKARTA dep.	
	dep. DJAKARTA arr.	
	arr. DARWIN dep.	
	dep. DARWIN arr.	
	arr. SYDNEY dep.	
	dep. SYDNEY arr.	

INDIA—EAST AFRICA

AI 201 F/T	AI 209 F/T	Super-Constellation F/T First & Tourist Class	AI 202 F/T	AI 210 F/T
Sun. 23.55	Fri. 01.00	dep. BOMBAY arr.	Tue. 11.30	Sat. 14.20
		arr. KARACHI dep.		
		dep. KARACHI arr.		
		arr. ADEN dep.		
		dep. ADEN arr.		
		arr. NAIROBI dep.		
		dep. NAIROBI arr.		

The Corporation reserves the right to amend this time-table or to cancel any of the services without previous notice.

„Sleepers available on all flights“

× „Flights AI 102 and AI 105 may overfly Damascus due to technical reasons.“

* No local traffic between these stations

All schedules shown in local time

„Sleepers available on all flights“

* No local traffic between these stations



PASSENGER FARES AND EXCESS BAGGAGE RATES

TOURIST FIRST EX. BAG.

BOMBAY TO:	Single		Return		Ex. Bag. p.kg
	Rs	Rs	Rs	Rs	
ADEN	712	1,282	1,076	1,937	10-80
BANGKOK	630	1,116	770	1,386	7-70
BEIRUT	1,147	2,065	1,547	2,785	15-50
CAIRO	1,240	2,232	1,607	3,001	16-80
CALCUTTA	250	475	270	513	1-75
DAMASCUS	1,147	2,065	1,547	2,785	15-50
DARWIN	1,967	3,091	2,294	4,180	23-00
DELHI	185	352	200	380	1-55
DKAKARTA	1,100	1,980	1,467	2,641	14-70
DUSSELDORF	1,734	3,122	2,620	4,536	25-20
GENEVA	1,707	3,073	2,507	4,513	25-10
HONGKONG	894	1,790	1,287	2,317	13-80
KARACHI	1,809	3,441	246	443	2-50
LONDON	1,790	3,168	2,574	4,634	25-80
MADRAS	170	325	180	342	1-25
NAIROBI	1,078	1,941	1,632	2,938	16-35
PARIS	1,734	3,122	2,520	4,536	25-20
PRAGUE	1,734	3,122	2,520	4,536	25-20
ROME	1,920	2,736	2,187	3,937	21-90
SINGAPORE	1,880	3,094	1,970	3,685	23-00
SYDNEY	2,014	3,626	2,760	4,968	27-60
TOKYO	1,714	3,086	2,320	3,996	22-00
ZURICH	1,707	3,073	2,507	4,513	25-10

TOURIST FIRST EX. BAG.

DUSSELDORF TO:	Single		Return		Ex. Bag. p.kg
	D. M.	D. M.	D. M.	D. M.	
BANGKOK	2,235	4,023	3,282	5,908	32.82
BEIRUT	1,812	3,462	1,188	2,139	11.88
BOMBAY	1,529	2,752	2,223	4,001	22.23
CAIRO	812	1,462	1,188	2,139	11.88
CALCUTTA	1,729	3,112	2,470	4,446	24.70
COLOMBO	1,729	3,112	2,482	4,447	24.82
DAMASCUS	1,812	3,462	1,188	2,139	11.88
DARWIN	2,634	4,742	3,622	6,520	36.26
DELHI	1,529	2,752	2,223	4,002	22.23
DKAKARTA	2,529	4,553	3,538	6,551	35.28
GENEVA	188	249	197	355	1.97
HONGKONG	1,529	2,752	2,223	4,001	22.23
KARACHI	1,494	2,639	2,129	3,832	21.29
KARACHI *	1,529	2,752	2,223	4,001	22.23
LONDON	146	263	189	341	1.89
ROME	566	461	383	636	3.53
SINGAPORE	2,270	4,086	3,329	5,993	35.29
SYDNEY	2,940	5,392	4,034	7,291	40.34
TOKYO	2,917	5,251	4,305	7,749	43.05

TOURIST FIRST EX. BAG.

LONDON TO:	Single		Return		Ex. Bag. p.kg
	£	£	£	£	
BANGKOK	192-00	345-12-00	282-00	507-12-00	2-16-5
BEIRUT	75-00	135-00	111-00	199-16-00	1-2-2
BOMBAY	182-00	237-12-00	193-00	347-8-00	1-18-8
CAIRO	75-00	135-00	111-00	199-16-00	1-2-2
CALCUTTA	149-00	268-40	214-00	385-4-00	2-2-10
COLOMBO	149-00	268-40	215-00	387-0-00	2-2-0
DAMASCUS	75-00	135-00	111-00	199-16-00	1-2-2
DARWIN	225-00	405-00	310-00	558-0-00	3-2-0
DELHI	132-00	237-12-00	193-00	347-8-00	1-18-7
DKAKARTA	217-00	390-12-00	303-00	545-8-00	3-0-7
DUSSELDORF	12-70	22-00	16-00	28-16-00	0-3-2
GENEVA direct	15-00	30-00	21-00	37-16-00	0-4-2
KARACHI	129-00	232-40	185-00	333-0-00	1-17-0
PARIS	91-00	16-00	11-00	19-13-00	0-2-3
PRAGUE	29-14-00	45-00	27-00	47-13-00	0-7-7
ROME	30-11-00	55-00	41-11-00	74-16-00	0-8-4
SYDNEY	251-00	451-16-00	345-00	621-0-00	3-3-0
TOKYO	250-00	450-00	368-00	662-8-00	3-13-7
ZURICH direct	17-15-00	31-19-00	22-00	40-10-00	0-4-6

TOURIST FIRST EX. BAG.

PRAGUE TO:	Single		Return		Ex. Bag. p.kg
	£	£	£	£	
BANGKOK	150-00	342-00	279-00	502-40	2-15-10
BEIRUT	69-00	124-40	98-00	176-80	0-19-7
BOMBAY	130-00	234-00	189-00	340-40	1-17-10
CAIRO	69-00	124-40	98-00	176-80	0-19-7
CALCUTTA	147-00	264-12-00	210-00	378-00	2-2-0
COLOMBO	147-00	264-12-00	211-00	379-16-00	2-2-2
DAMASCUS	69-00	124-40	98-00	176-80	0-19-7
DARWIN	224-00	403-00	308-00	554-8-00	3-1-7
DELHI	130-00	234-00	189-00	340-40	1-17-10
DKAKARTA	215-00	387-00	306-00	540-00	3-0-0
HONGKONG	222-00	399-12-00	324-00	583-40	3-4-10
KARACHI	130-00	234-00	188-00	340-40	1-17-10
LONDON	29-14-00	45-00	27-00	47-13-00	0-7-7
ROME	24-40	43-11-00	33-60	59-19-00	0-6-8
SINGAPORE	193-00	347-8-00	285-00	509-8-00	2-15-7
SYDNEY	250-00	450-00	343-00	617-8-00	3-3-8
TOKYO	248-00	446-8-00	366-00	658-16-00	3-13-2

BRUSSELS TO:

TO:	Single		Return		Ex. Bag. p.kg
	US \$	US \$	US \$	US \$	
BANGKOK	532.00	957.60	781.20	1406.20	7.81
BEIRUT	193.20	347.50	282.50	509.10	2.82
BOMBAY	394.00	655.20	523.20	952.60	5.23
CAIRO	193.20	347.50	282.50	509.10	2.82
CALCUTTA	411.60	740.90	588.00	1058.40	5.88
COLOMBO	411.60	740.90	588.00	1058.40	5.88
DAMASCUS	193.20	347.50	282.50	509.10	2.82
DARWIN	627.20	1129.00	862.40	1552.40	8.62
DELHI	394.00	655.20	523.20	952.60	5.23
DKAKARTA	602.00	1083.60	840.00	1512.00	8.40
GENEVA	31.70	57.10	43.00	79.10	0.44
HONGKONG	621.60	1118.90	907.20	1653.00	9.07
KARACHI	355.60	640.10	506.80	912.30	5.06
LONDON	24.80	44.70	31.00	55.80	0.31
MADRAS	395.50	715.00	509.70	1012.40	5.60
ROME	50.30	106.50	82.10	147.80	0.82
SINGAPORE	540.40	972.80	792.40	1426.40	7.92
SYDNEY	700.60	1260.00	968.40	1728.80	9.60
TOKYO	694.40	1250.00	1024.80	1844.70	10.24
ZURICH	25.40	45.80	34.00	62.90	0.34

GENEVA TO:

TO:	Single		Return		Ex. Bag. p.kg
	Sw. Fr.	Sw. Fr.	Sw. Fr.	Sw. Fr.	
BANGKOK	2,296	4,133	3,395	6,111	33.95
BEIRUT	1,563	2,814	1,136	2,045	11.40
BOMBAY	1,282	2,314	1,126	2,045	11.40
CAIRO	1,563	2,814	1,136	2,045	11.40
CALCUTTA	1,771	3,188	2,552	4,594	25.55
COLOMBO	1,771	3,188	2,565	4,617	25.65
DAMASCUS	782	1,408	1,136	2,045	11.40
DARWIN	2,711	4,890	3,737	6,727	37.40
DELHI	1,563	2,814	2,296	4,133	23.00
DKAKARTA	2,601	4,682	3,651	6,572	36.55
DUSSELDORF	148	258	204	368	2.05
HONGKONG	2,987	4,877	3,944	7,100	39.45
KARACHI	1,527	2,749	2,198	3,957	22.00
LONDON direct	206	371	257	463	2.69
PARIS	100	180	138	249	1.40
ROME	195	351	268	483	2.70
SINGAPORE	2,333	4,200	3,444	6,200	34.45
SYDNEY	3,029	5,453	4,154	7,496	41.55
TOKYO	3,029	5,453	4,469	8,045	44.70

MANCHESTER TO:

TO:	Single		Return		Ex. Bag. p.kg
	£	£	£	£	
BANGKOK	195-10-00	351-18-00	286-00	514-16-00	2-17-3
BEIRUT	78-10-00	141-6-00	115-00	207-00	1-5-0
BOMBAY	135-10-00	245-18-00	197-00	354-12-00	1-19-5
CAIRO	78-10-00	141-6-00	115-00	207-00	1-5-0
CALCUTTA	152-10-00	274-18-00	218-00	392-8-00	2-3-8
COLOMBO	152-10-00	274-18-00	220-00	394-4-00	2-3-10
DAMASCUS	78-10-00	141-6-00	115-00	207-00	1-5-0
DARWIN	228-10-00	411-6-00	314-00	565-4-00	3-10-0
DELHI	135-10-00	245-18-00	197-00	354-12-00	1-19-5
DKAKARTA	220-10-00	396-18-00	307-00	552-12-00	3-1-5
DUSSELDORF	13-10-00	24-00	18-00	32-8-00	0-3-8
GENEVA	15-00	30-00	21-00	37-16-00	0-4-2
KARACHI	132-00	238-10-00	189-00	344-00	1-19-10
LONDON	15-00	30-00	18-00	32-8-00	0-3-8
PARIS	15-00	30-00	15-00	28-16-00	0-3-2
PRAGUE	27-13-00	49-18-00	25-10-00	46-7-00	0-7-3
ROME	32-10-00	57-14-00	45-10-00	78-8-00	0-8-10
SYDNEY	251-10-00	453-2-00	349-0-00	623-0-00	3-10-0
TOKYO	253-10-00	456-6-00	372-00	669-12-00	3-14-2
ZURICH	19-17-00	35-15-00	26-16-00	43-9-00	0-5-5

ROME TO:

TO:	Single		Return		Ex. Bag. p.kg
	£	£	£	£	
BANGKOK	177-00	318-12-00	253-00	455-8-00	2-16-7
BEIRUT	65-80	99-15-00	75-00	135-00	0-15-0
BOMBAY	114-00	205-4-00	104-00	295-4-00	1-12-10
CAIRO	55-80	99-15-00	75-00	135-00	0-15-0
CALCUTTA	132-00	237-12-00	185-00	333-0-00	1-15-0
COLOMBO	132-00	237-12-00	187-00	333-12-00	1-17-5
DAMASCUS	212-00	381-12-00	291-00	523-16-00	2-18-2
DELHI	114-00	205-4-00	104-00	295-4-00	1-12-10
DKAKARTA	203-00	365-8-00	281-00	505-16-00	2-16-2
DUSSELDORF	21-15-00	39-3-00	29-19-00	53-10-00	0-6-0
GENEVA	15-19-00	28-15-00	21-18-00	39-4-00	0-4-5
HONGKONG	205-00	399-0-00	296-00	532-16-00	2-19-2
KARACHI *	114-00	205-4-00	104-00	295-4-00	1-12-10
LONDON	30-11-00	55-00	41-11-00	74-16-00	0-8-4
PARIS	20-11-00	37-00	28-70	51-10-00	0-6-8
PRAGUE	24-40	43-11-00	33-60	59-19-00	0-6-8
SINGAPORE	181-00	325-16-00	264-00	475-4-00	2-12-10
SYDNEY	233-00	423-8-00	326-00	586-16-00	3-5-2
TOKYO	236-00	424-16-00	347-00	624-12-00	3-5-8

CAIRO TO:

TO:	Single		Return		Ex. Bag. p.kg
	Egypt. £	Egypt. £	Egypt. £	Egypt. £	
BANGKOK	147.250	265.050	206.700	373.100	2.070
BOMBAY	90.700	163.300	121.900	219.450	1.230
CALCUTTA	107.250	193.050	142.350		

AIR-INDIA INTERNATIONAL OFFICES

City	Address	Phone	Cable
ADEN	Esplanade Road, Crater	3087	
AHMEDABAD	Old Bombay Garage, Dr. Zankaria Road		
ALEXANDRIA	20 rue Toussou	22687	
ATHENS	4, Jan Smuts Street	35 8 18	
AUCKLAND	London, Assurance Building, Commerce Street	40.015	
BANGKOK	Thamesen Building, Suriwongse Road	30971/72	
BEIRUT	c/o M.A. Hitti Freres, Parliament Square	21765	BEIRUT
BIRMINGHAM	105 Colmore Row	Central 2309	AIRINDIA
BOMBAY	New India Assurance Bldg., Mainmas Gandhi Road, Fort	25-9191	AIRINDIA
BRUSSELS	Shel Building, 47, rue Caslerotte	12.87.85	
CAIRO	1, Sharia, Soliman Pasha	31877 & 31875	
CALCUTTA	Stephens House, 4 Dalhousie Sq., East	23-3214	
COIMBATORE	India House, Trichy Road	602	
COLOMBO	27/O 1 Gafour Building, Fort		
DAMASCUS	c/o M.A. Hitti Khoury Freres, Al Nam Street	13270	
DARWIN	c/o M.A. Qantas, Empire Airways		
DJAKART	Grand Hotel ds Pavillon 27 Djalan Medjapahit	Gambir 813	
DUBAN	65/66, Salisbury House, Smith Street	61963	
DUSSELDORF	Reifenr Alley 43	80563	
GENEVA	7, rue de Chantepeulet	293130	
GENEVA	1-3, rue de Chantepeulet, Headquarters for Continental Europe		
GLASGOW	Jeager House	City 3092	
HAMBURG	62 Buchhans Street	224622	
HONGKONG	Fu House, 7 D Ice House Street	38966	
JAMSHEDPUR	2 Bank Area		

AIR-INDIA INTERNATIONAL GENERAL SALES AGENTS

General Agent	Address	Territory
Adelle Surojavaca		Veneto
Aer Lingus	43 O'Connell Street, Dublin	Northern Ireland and Eire
Aeroflot	9, Ulitsa Razna, Moscow	U. R. S. S.
Air France	2, rue Marbeuf, Paris 8 e	France and French Union Territories
Air-Vietnam	114, 116, Nguyen Huu, Saigon	Vietnam, Cambodia and Laos
Alitalia	Via Marsiciale, P.lecadry 82, Rome	Italy
Ansett (A.N.A. Pty. Ltd.)	290, William Street, Melbourne	Australia
Bulgarian Civil Air Transport	12 Place Narodno, Sofia	Bulgaria
Czechoslovakian Air Lines	1, Namesti Republiky Prague	Czechoslovakia
Delmas Vieilleux	55, Ave. D'Orleans, Paris 16e	French Ivory Coast
Deutsche Lufthansa	Chandrisstrasse 1, Köln	German Federal Republic
Deutsche Lufthansa	Berlin NW 8, 29-56 Franziska Strasse	German Democratic Republic and Berlin
Ethiopian Airlines Inc.	Halle Selassie 1st Square, P. O. B. 1755, Addis Ababa	Ethiopia, Eritrea
Finnair	Aero O/Y, 9 b Mannerheimintie, Helsinki	Finland
Frattelli Todero	Via Vittorio Emanuele 66	Sicily, Calabria
Garda Indonesian Airways	15, Jalan Nusantara, Djakarta	Republic of Indonesia
Hitti Freres	Parliament Square, P. O. Box 511, Beirut	Lebanon, Syria and Arab Jerusalem
Hungarian Air Transport	V. Vorosmarty-ter 5, Budapest	Hungary
India Travel Service	Bank of N. Z. Building, Sava	Jiji Isles
Iberia	4 Plaza de Canovas del Castillo, Madrid	Spain and Tangiers

City	Address	Phone	Cable
KARACHI	120, Metropole Hotel, M.A. Khano Road, Karachi	82061-69	AIRINDIA
LONDON	Booking Office: 66 Haymarket, London S. W. 1	TRAFalger 1541	AIRINDIA
LONDON	Administrative Office: 1715 New Road Street, London W. 1	HYTe Park 4050	
LOS ANGELES	Air India International, 210 West Sixth Street	Trinity 1189	AIRINDIA
MADRAS	Agarchand Mansion, Mount Road	86 1 94	
MANCHESTER	32, Deansgate	Blackfriars 2754	AIRINDIA
MANILA	c/o Philippine Airlines, Mainita Hotel		
MELBOURNE	Alliance Chambers	Mu 7111-12-13	
MILAN	409/410, Collina Street	871697	
MILAN	Corse Vittorio Emanuele (Angelo Violo Pattari 112)		
NAIROBI	Lugard Hotel Government Road, P. O. Box 3006	29870	
NEW DELHI	Air-India Bldg., 9-A Connaught Place	42355	
NEW YORK	425 Park Avenue, New York 22	Plaza 1-4146	AIRINDIA
OSAKA	210 Umeda Building	34-8253	
PARIS	7, Rue Serbe	OPR. 15-94	
PRAAGUE	Booking Office, 20 Na pokope Administrative Office: Narodni Tr 43	23.48.44	
ROME	Via Barberia 63	47.18.51	
SALISBURY	No. 3 Merchant House, Forbes Avenue, Southern Rhodesia	22367	
SINGAPORE	Alcibi Hotel, Coleman Street	27768	
STOCKHOLM	Narvavagen 7	60.59.35	
STUTTGART	Königsstrasse 23	93084	
SUYA	Bank of New Zealand Bldg., Victoria Parade		
SYDNEY	Assistia, N. A. Pty. Ltd., Margaret Street	DX 1130 BO 329	
TOKYO	110 Nishitama International Building	27-9285	
ZURICH	Booking Office: 1 Bahahofstrasse Administrative Office: 74 Bahahofstrasse	25.47.57	
		27.39.92	

General Agent	Address	Territory
Indian Airlines Corporation	Thapar House, Queensway, New Delhi	India (excl. Bombay, Calcutta, Delhi, Madras, East Punjab, Pepsu and Himachal Pradesh), Pakistan and Ceylon
Jordan Resources	1, Pinaamweg, The Hague	Netherlands
K.L.M. Royal Dutch Airlines	No. 3, Meraino, Paris 8e	French Sudan
Messageries Africaines	43 O'Connell Street, Dublin	Eire
Meson Aer Lingus		Malta
Mifud Brothers		Greece
Olympic Airways	12 Merlin Street, Athens	Philippine Islands
Philippine Air Lines	M. R. S. Building, Plaza Cervantes, Manila	
Polish Airlines	3 Plac Konstytucji, Warsaw	Poland
Rumanian Air Lines	Bucuresti Airport, Bucharest	Rumanian Republic
Sabena	35, rue Cardinal Mercator, Brussels	Belgium, Luxembourg, Boumies Union, Belgian Congo including the territory of Ruanda Urundi
Scandinavian Airlines System (SAS)	Bromma Airport Stockholm 4, Sweden	Scandinavia
Spanish Air Lines	4 Plaza de Canovas del Castillo, Madrid	Spain and Tangiers
Sudan Airways	Khartoum Building, Siedra Avenue, Khartoum	Sudan
Swissair	84, Hirschengraben, P. O. Box 989, Zurich 1	Switzerland and Austria
Tata Inc.	425 Park Avenue, New York 22	U. S. A.
Trans Canada Airlines	International Aviation Bldg., Montreal, P. Q.	Canada
Union Aéromaritime de Transport	5, bd. Malesherbes, Paris 6	French Equatorial Africa French Cameroons French Guinea French Senegal
Union Steam Ship Co.	36 Customhouse Quay, Wellington	New Zealand, Tonga, Cook Island, British Samoa, Tahiti
Yugoslav Air Transport	1, Bircanovca, Belgrade 3	Yugoslavia

GENERAL INFORMATION FOR PASSENGERS

RESERVATIONS

To ensure your passage on the required date, a reservation should be made and fare paid well in advance. At destination or transfer points you are advised to check return or onward reservations at least 72 hours prior to the scheduled departure of your flight.

Definite return or onward bookings can be arranged at all stations if a request is made sufficiently in advance. Return tickets for definite or open date bookings can be purchased in advance at a reduction of 20% on the return portion of the ticket. Return tickets are valid for a period of one year only. Communication expenses incurred in cancelling onward, connecting or return reservations will be collected in full.

PASSPORTS, VISAS, INSURANCE

A. I. I. or its Agents will gladly provide information regarding Passports, Travel Permits or Visas required for your journey, but you must ensure personally that these documents are in order, because the carrier cannot accept responsibility for the consequences of any irregularity. You will have to show your passport or permit during your journey, so please carry it with you; do not pack it!

Facilities for personal insurance are available on request. Kindly contact our Offices for all information you may require.

REFUND

Refund will only be made in the country and currency in which the original payment was made.

DEPARTURES CANNOT BE DELAYED

Passengers reporting direct to the airport in their own transport must arrive there sufficiently in advance of the time of departure to allow for the completion of the necessary formalities. Under no circumstances will a service be delayed for passengers arriving late.

CHILDREN'S FARES

The passenger fare for infants under 2 years of age, not occupying individual seats is 10% of the adult fare. Only one child under 2 years of age and not occupying a separate seat will be carried at such 10% of the adult fare, provided the adult fare has been paid for the accompanying passenger. A ticket is required for each such child.

The passenger fare is 50% of the adult fare for:—

- Children who have reached their second birthday but have not yet reached their twelfth birthday.
- Infants under two years of age occupying individual seats, and
- Infants under two years of age in excess of the one accompanying a passenger paying the adult fare.

UNACCOMPANIED CHILDREN

Special arrangements can be made for the carriage of unaccompanied children under the age of 4 years at 7 days prior notice.

PETS

Pets including dogs, cats and birds will be accepted for carriage under certain conditions which may be ascertained from the nearest A.I.I. Office or Travel Agent.

BAGGAGE

All baggage including overnight bags, brief cases, typewriters, large cameras, etc., whether or not they are checked, must be weighed and included in the free baggage allowance. The only exceptions are:— a lady's handbag, an overcoat or a wrap, a foot rug, an umbrella or walking stick, a small camera, a pair of binoculars and a reasonable amount of reading matter for the flight. In view of limited cabin space, passengers are requested to carry with them in the cabin only a small handbag.

Excess baggage will be carried only subject to load and space being available and will be charged at the scheduled excess baggage rates.

The free baggage allowance per passenger who pays the adult fare or infants and children travelling on half-fare tickets will be:

1st class: 30 kg.

Tourist class: 20 kg.

Combined Standard and Tourist class: For each portion of the trip, the free baggage allowance will be that applicable to the class of service for which the fare is paid.

Infants for whom the passage fare is 10% of the applicable adult fare will be granted no free baggage allowance.

UNACCOMPANIED BAGGAGE

For a minimum of 10 kg of personal effects there is a special and advantageous rate which is 50% of the normal cargo rate.

MEALS

Complimentary Meals will be served both for 1st class and Tourist class passengers at conventional meal times. Alcoholic beverages and cigarettes will be supplied free to 1st class passengers and on a payment basis to Tourist class passengers.

Special arrangements for diets, including Vegetarian meals, can be made with prior notice and subject to IATA rules.

STUDENT'S FARE

Full time students who have reached their 12th but not their 26th birthday, will be charged, subject to certain regulations, 75% of the applicable normal tourist or first class round trip fare on the routes of Air-India International.

Application for such reduced fare transportation must be accompanied by a certificate on the prescribed form from the educational authorities.

The tickets are valid for a period of one year. Stop overs en route will not be permitted.

SLUMBERETTES

Slumberettes are fully reclining armchairs with luxuriously cushioned footrests, which at a button's press, turn into beds. Slumberettes are available for First Class passengers on all services at no extra charge.

SLEEPER BERTHS

A limited number of berths can be made available on all our services, by prior arrangement, at a nominal extra charge.

CALENDAR 1958

July 1958	August 1958	September 1958	October 1958	November 1958	December 1958
S M T W T F S	S M T W T F S	S M T W T F S	S M T W T F S	S M T W T F S	S M T W T F S
1 2 3 4 5	1 2	1 2 3 4 5 6	1 2 3 4	1	1 2 3 4 5 6
6 7 8 9 10 11 12	3 4 5 6 7 8 9	7 8 9 10 11 12 13	5 6 7 8 9 10 11	2 3 4 5 6 7 8	7 8 9 10 11 12 13
13 14 15 16 17 18 19	10 11 12 13 14 15 16	14 15 16 17 18 19 20	12 13 14 15 16 17 18	9 10 11 12 13 14 15	14 15 16 17 18 19 20
20 21 22 23 24 25 26	17 18 19 20 21 22 23	21 22 23 24 25 26 27	19 20 21 22 23 24 25	16 17 18 19 20 21 22	21 22 23 24 25 26 27
27 28 29 30 31	24 25 26 27 28 29 30	28 29 30	26 27 28 29 30 31	23 24 25 26 27 28 29	28 29 30 31
	31			30	

