

# AIR-INDIA International

Validity: 1<sup>st</sup> November 1952 to 31<sup>st</sup> January 1953

# AIR-INDIA International

Validity: 1<sup>st</sup> November 1952 to 31<sup>st</sup> January 1953

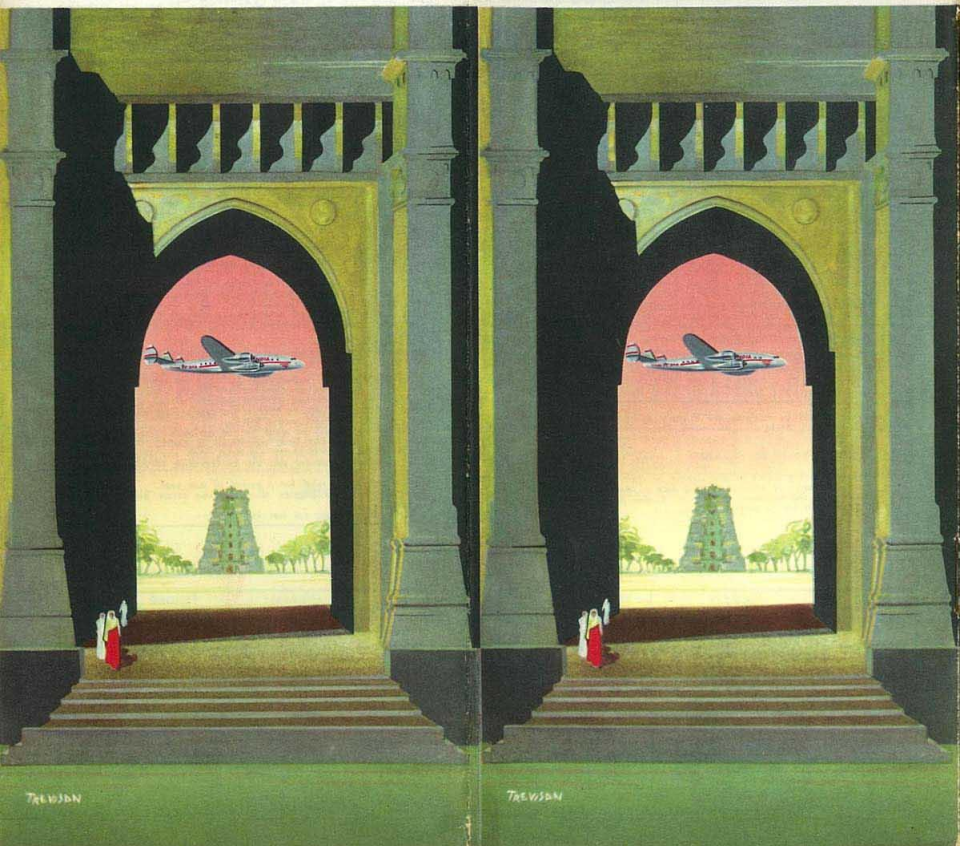

## AIR-INDIA INTERNATIONAL



### INTERNATIONAL OFFICES

City	Address	Representative	Telephone	Cable address	Airport	Conveyance	Driving time
ADEN	c/o Mitchell Cotts Crater	E. Pereira	528	Airindia	Khormaskar	Coach	30'
CAIRO	55 Sharia Ibrahim Pasha	F. R. Nariman	48503	-	King Farouk	-	60'
GENEVA	7 Rue de Chantepoulet	N. H. Dastur	20420, 29990	-	Cointrin	-	10'
LONDON	56 Haymarket, SW 1	M. I. Qadir	WHI 8506 & 8507	Airindia	Heathrow	-	60'
NAIROBI	Shell House, Delamere Avenue	F. J. Lawrence	3320	Airindia	Eastleigh	-	30'
PARIS	7 Rue Scribe	R. N. Kaul	OPEra 1564	-	Orly	-	45'
ROME	63 Via Barberini	M. Colussi	42855, 42863	-	Ciampino	-	45'

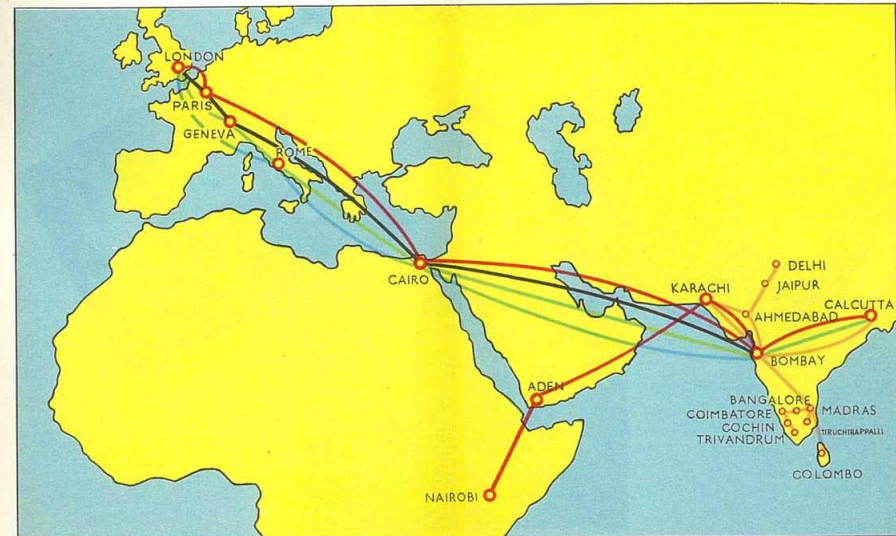

PRINTED IN AUSTRIA

The Company reserves the right to amend this time-table or to cancel any of the services without previous notice.

REPRODUCTION U. DRUCK A. WALL GRAZ

# AIR-INDIA INTERNATIONAL

PARIS OFFICE. 7.RUE SCRIBE.PARIS 9e

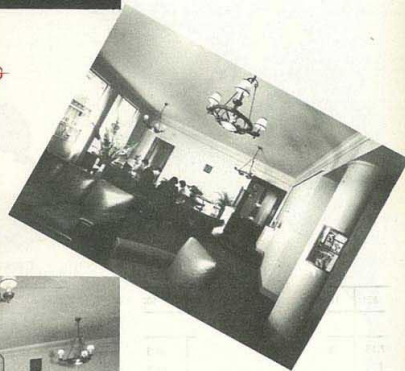

# AIR-INDIA INTERNATIONAL

INDIA-UNITED KINGDOM SERVICE



effective 26th October 1952

116	102	106	110	Aircraft CONSTELLATION	101	105	109	115
Sun. 14.00	Tue. 10.30	Thu. 10.30	Sat. 10.30	dep. LONDON	arr. Mon. 14.45	Wed. 14.10	Fri. 13.55	Sun. 10.05
= 16.25	= 12.55	↓	↓	arr. PARIS	= 14.20	↑	= 13.30	↑
= 17.40	= 14.10	↓	↓	dep. PARIS	= 13.05	↑	= 12.15	↑
= 19.10	↓	= 13.45	↓	arr. GENEVA	= 11.50	= 12.35	↑	↑
= 20.25	↓	= 15.00	↓	dep. GENEVA	= 10.35	= 11.20	↑	↑
↓	= 17.10	= 17.20	= 15.25	arr. ROME	↑	= 08.45	= 08.45	= 06.50
↓	= 18.25	= 18.35	= 16.40	dep. ROME	↑	= 07.30	= 07.30	= 05.35
Mon. 04.10	Wed. 00.20	Fri. 00.30	= 22.35	arr. CAIRO	= 03.30	= 02.30	= 02.30	= 00.35
= 05.25	= 01.35	= 01.45	= 23.50	dep. CAIRO	= 02.15	= 01.15	= 01.15	Sat. 23.20
= 18.10	= 14.30	= 14.30	Sun. 12.35	arr. BOMBAY	Sun. 18.00	Tue. 17.00	Thu. 17.00	= 15.05
= 19.40	= 15.00	= 16.00	↓	dep. BOMBAY	↓	= 15.30	= 15.30	= 13.35
= 22.30	= 20.25	= 20.25	↓	arr. CALCUTTA	↓	↓	= 11.10	= 09.15
				dep. DELHI		= 12.40		

All Schedules shown in Local Time

## INDIA - EAST AFRICA

201	Aircraft CONSTELLATION	202
Wed. 22.00	dep. BOMBAY	arr. Sat. 06.55
Thu. 00.50	dep. KARACHI	dep. = 03.25
= 07.15	dep. ADEN	dep. Fri. 17.40
= 11.15	arr. NAIROBI	dep. = 11.45



Connections from Bombay to All Cities in India, Pakistan and Ceylon  
Immediate connections from Calcutta to Chittagong, Rangoon, Bangkok, Singapore, etc. (See page 4 please)

## SOUTH INDIA (Air-India Ltd.)

IL 511 Daily	Aircraft DC-3	IL 512 Daily
07.45	dep. Madras	arr. 17.05
09.20	= Bangalore	dep. 15.55
10.30	= Coimbatore	= 14.35
11.20	= Cochin	= 13.45
12.10	arr. Trivandrum	dep. 12.45

## DOMESTIC SERVICES IN INDIA, PAKISTAN, CEYLON (Air-India Ltd.)

IL 521	IL 510	IL 520	IL 508	IL 502	IL 504	IL 503	IL 501	IL 507	IL 519	IL 509	IL 522
Daily services.						Daily services					
07.15	06.45	01.30	08.30	07.35	10.30	17.30	18.00	12.30	05.00	13.00	15.25
↓	↓	↓	↓	09.30	↓	↑	16.05	↑	↑	↑	↑
		05.30	12.30	10.00	12.30	13.30	15.40	08.30	01.00	07.20	
11.15	12.05			11.30							
11.45											11.25
13.00											10.55
14.00											09.40
15.50											08.55
											07.05

# AIR-INDIA International

## ONWARD CONNECTIONS EX BOMBAY AND CALCUTTA

### CALENDAR 1952/53

October 1952							November 1952							December 1952																		
S	M	T	W	T	F	S	S	M	T	W	T	F	S	S	M	T	W	T	F	S												
			1	2	3	4					1	2	3	4	5	6						1	2	3	4	5	6					
5	6	7	8	9	10	11	2	3	4	5	6	7	8	9	10	11	12	13	7	8	9	10	11	12	13	14	15	16	17	18	19	20
12	13	14	15	16	17	18	9	10	11	12	13	14	15	16	17	18	19	20	14	15	16	17	18	19	20	21	22	23	24	25	26	27
19	20	21	22	23	24	25	16	17	18	19	20	21	22	23	24	25	26	27	21	22	23	24	25	26	27	28	29	30	31			
26	27	28	29	30	31		23	24	25	26	27	28	29	30				28	29	30	31											

January 1953							February 1953							March 1953						
S	M	T	W	T	F	S	S	M	T	W	T	F	S	S	M	T	W	T	F	S
				1	2	3	1	2	3	4	5	6	7	1	2	3	4	5	6	7
4	5	6	7	8	9	10	8	9	10	11	12	13	14	8	9	10	11	12	13	14
11	12	13	14	15	16	17	15	16	17	18	19	20	21	15	16	17	18	19	20	21
18	19	20	21	22	23	24	22	23	24	25	26	27	28	22	23	24	25	26	27	28
25	26	27	28	29	30	31	29	30	31					29	30	31				

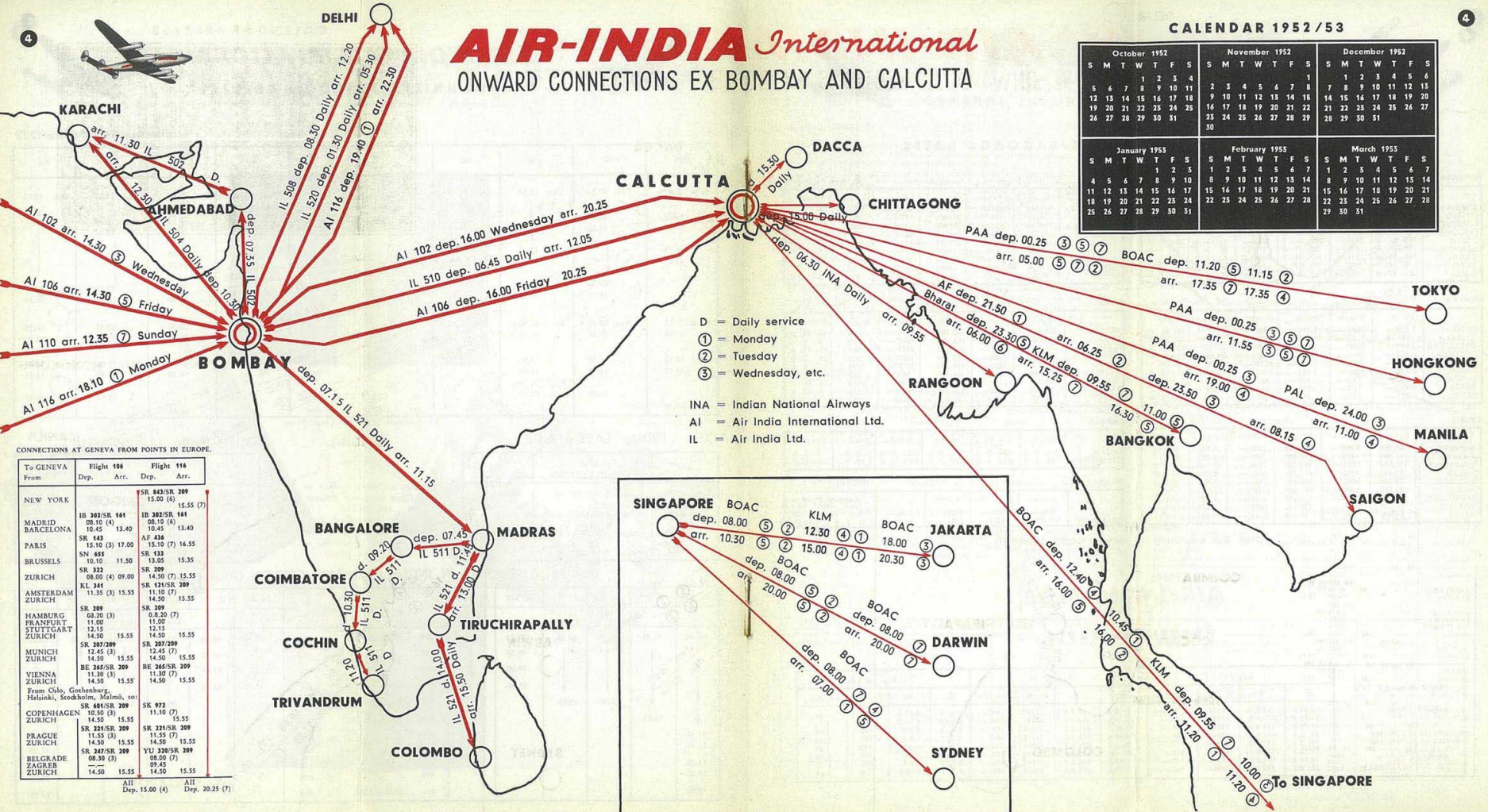

D = Daily service  
 ① = Monday  
 ② = Tuesday  
 ③ = Wednesday, etc.

INA = Indian National Airways  
 AI = Air India International Ltd.  
 IL = Air India Ltd.

CONNECTIONS AT GENEVA FROM POINTS IN EUROPE.

To-GENEVA	Flight 106	Flight 116
From	Dep. Arr.	Dep. Arr.
NEW YORK	SR 843/SR 209 08.10 (4) 13.40	SR 1500 (6) 15.55 (7)
MADRID	IB 302/SR 161 10.45 17.00	IB 302/SR 161 08.10 (4) 13.40
BARCELONA	SR 543 15.10 (3) 17.00	AF 434 10.45 17.00
PARIS	SN 655 10.10 11.50	SR 132 13.05 15.35
BRUSSELS	SR 323 08.00 (4) 09.00	SR 209 11.10 (7) 15.55
ZURICH	KL 541 11.35 (3) 15.55	SR 209 11.10 (7) 15.55
AMSTERDAM	SR 209 08.20 (3) 11.00	SR 209 11.10 (7) 15.55
ZURICH	FRANKFURT 12.15 15.55	STUTTGART 12.15 15.55
MUNICH	SR 207/209 14.50 15.55	SR 207/209 12.45 (3) 14.50 15.55
ZURICH	BE 265/SR 209 11.30 (3) 14.50 15.55	BE 265/SR 209 11.30 (7) 14.50 15.55
VIENNA	SR 207/209 14.50 15.55	SR 207/209 14.50 15.55
ZURICH	From Oslo, Gosenburg, Helsinki, Stockholm, Warsaw, etc.	SR 972 11.10 (7) 15.55
COPENHAGEN	SR 224/SR 209 11.55 (3) 14.50 15.55	SR 224/SR 209 11.55 (7) 14.50 15.55
ZURICH	PRAGUE 14.50 15.55	YU 328/SR 209 09.45 (7) 14.50 15.55
BELGRADE	SR 247/SR 209 08.20 (3) 14.50 15.55	SR 247/SR 209 08.20 (7) 14.50 15.55
ZAGREB	ZURICH	

All Dep. 15.00 (4) All Dep. 20.25 (7)

# AIR-INDIA

International



## PASSENGER FARES AND EXCESS BAGGAGE RATES

LONDON	Single		Return		Ex. Bag. Per Kilo.	
	Sterling £	Rupees	Sterling £	Rupees	Sterling £	Rupees
To:						
BOMBAY	155-0-0	2067/-	279-0-0	3721/-	1-11-0	20-11-0
CAIRO	86-0-0	1147/-	154-16-0	2065/-	0-17-3	11-8-0
CALCUTTA	172-0-0	2294/-	309-12-0	4130/-	1-14-5	22-15-0
COLOMBO	173-0-0	2307/-	311-8-0	4153/-	1-14-8	23-2-0
DELHI	160-0-0	2134/-	288-0-0	3847/-	1-12-0	21-6-0
GENEVA	17-4-0	230/-	30-19-0	414/-	0-3-7	2-5-0
KARACHI	167-13-0	2236/-	301-15-0	4025/-	1-14-0	22-6-0
PARIS	8-17-0	118/-	15-19-0	213/-	0-1-9	1-3-0
ROME	32-17-0	438/-	59-3-0	789/-	0-6-6	4-6-0

PARIS	Single		Return		Ex. Bag. Per Kilo.	
	Fr. Frs.	Rupees	Fr. Frs.	Rupees	Fr. Frs.	Rupees
To:						
BOMBAY	148100	2014/-	265220	3626/-	1481	20-3-0
CAIRO	77500	1054/-	139400	1897/-	775	10-9-0
CALCUTTA	164700	2240/-	294660	4032/-	1647	22-7-0
COLOMBO	165700	2254/-	296260	4058/-	1657	22-9-0
DELHI	152900	2080/-	272220	3744/-	1529	20-13-0
GENEVA	8100	110/-	14550	198/-	81	1-2-0
KARACHI	159900	2176/-	287900	3917/-	1599	21-13-0
LONDON	8700	118/-	15640	213/-	87	1-3-0
ROME	23600	320/-	42480	576/-	236	3-4-0

GENEVA	Single		Return		Ex. Bag. Per Kilo.	
	Sw. fr.	Rupees	Sw. fr.	Rupees	Sw. fr.	Rupees
To:						
BOMBAY	1,832/-	2000/-	3,298/-	3600/-	18.35	20-6-0
CAIRO	941/-	1027/-	1,644/-	1849/-	9.45	10-5-0
CALCUTTA	2,040/-	2227/-	3,672/-	4099/-	20.40	22-5-0
COLOMBO	2,052/-	2240/-	3,694/-	4032/-	20.55	22-7-0
DELHI	1,893/-	2067/-	3,408/-	3721/-	18.95	20-11-0
KARACHI	1,978/-	2160/-	3,562/-	3888/-	19.80	21-10-0
LONDON	227/-	248/-	409/-	447/-	2.20	2-8-0
PARIS	119/-	130/-	215/-	234/-	1.20	1-5-0
ROME	257/-	280/-	463/-	504/-	2.60	2-13-0

ROME	Single		Return		Ex. Bag. Per Kilo.	
	It. Lire	Rupees	It. Lire	Rupees	It. Lire	Rupees
To:						
BOMBAY	231,000	1760/-	455,800	3168/-	2310	17-10-0
CAIRO	98,000	747/-	176,400	1345/-	980	7-8-0
CALCUTTA	260,750	1987/-	469,350	3377/-	2607	19-14-0
COLOMBO	262,500	2000/-	472,500	3400/-	2625	20-0-0
DELHI	239,750	1827/-	431,550	3289/-	2397	18-5-0
GENEVA	36,750	280/-	66,150	504/-	368	2-13-0
KARACHI	231,000	1760/-	415,800	3168/-	2310	17-10-0
LONDON	57,500	438/-	103,520	789/-	575	4-7-0
PARIS	42,000	320/-	75,625	576/-	420	3-4-0

CAIRO	Single		Return		Ex. Bag. Per Kilo.	
	Egypt. £	Rupees	Egypt. £	Rupees	Egypt. £	Rupees
To:						
BOMBAY	92,650	1267/-	166,800	2281/-	0,930	12-11-0
CALCUTTA	109,200	1494/-	194,000	2690/-	1,095	15-8-0
COLOMBO	111,150	1520/-	200,000	2736/-	1,115	15-4-0
DELHI	95,650	1307/-	172,100	2353/-	0,960	13-2-0
GENEVA	75,100	1027/-	135,150	1849/-	0,755	10-5-0
KARACHI	92,650	1267/-	166,800	2281/-	0,930	12-11-0
LONDON	83,850	1147/-	150,950	2065/-	0,840	11-8-0
PARIS	11,020	1054/-	138,650	1897/-	0,775	10-9-0
ROME	54,600	747/-	38,300	1345/-	0,580	7-8-0

KARACHI	Single		Return		Ex. Bag. Per Kilo.	
	Pak Rs.	Ind. Rs.	Pak Rs.	Ind. Rs.	Pak Rs.	Ind. Rs.
To:						
ADEN	510-0-0	734-0-0	918-0-0	1322-0-0	5-2-0	7-6-0
NAIROBI	788-0-0	1134-0-0	1419-0-0	2042-0-0	7-14-0	11-6-0

BOMBAY	Single		Return		Ex. Bag. Per Kilo.	
	Rupees	E. A. Sh.	Rupees	E. A. Sh.	Rupees	E. A. Sh.
To:						
ADEN	800	1200/-	1440	2160/-	8-0-0	12-00
NAIROBI	1214/-	1821/-	2186/-	3279/-	12-2-0	18-21

Fares are exclusive of surface coach transport

## AIR-INDIA LTD.

### PASSENGER FARES

FROM BOMBAY TO:	Single				Return				Ex. Bag. Per Kilo			
	£		Rs		£		Rs		£		Rs	
	Fr. Frs.	Sw. Frs.	Fr. Frs.	Sw. Frs.	Fr. Frs.	Sw. Frs.	Fr. Frs.	Sw. Frs.	Fr. Frs.	Sw. Frs.	Fr. Frs.	Sw. Frs.
AHMEDABAD	3 18.0	32.0	3825	48/-	7 8.6	99.0	7280	90/-	0 1.0	0 11.0	40	-50
CALCUTTA	16 10.0	220.0	16170	200/-	31 7.0	416.0	30725	380/-	0 2.10	1 14.0	165	2-0
COLOMBO	17 5.0	230.0	16995	209/-	32 15.6	437.0	32110	398/-	0 2 2	1 2.0	170	2 10
DELHI IL. 507-508	13 2.6	175.0	12865	160/-	24 19.6	333.0	24475	304/-	0 2 1	1 8.0	130	1 60
DELHI IL. 519-520	10 3.0	135.0	9950	123/-	20 6.0	270.0	19895	246/-	0 2 3	1 8.0	130	1 60
KARACHI	12 0.0	170.0	12495	150/-	24 18.0	324.0	24475	304/-	0 1 0	0 8.0	125	1 55
MADRAS	10 10.0	140.0	10290	129/-	19 19.0	266.0	19550	242/-	0 1 0	1 0.0	105	1 30
TRICHIRAPPALLI	13 2.6	175.0	12865	160/-	24 19.6	333.0	24475	304/-	0 2 7	1 10.0	130	1 60



# AIR-INDIA

International

## GENERAL INFORMATION FOR PASSENGERS



### RESERVATIONS

To ensure your passage on the required date, a reservation should be made and fare paid well in advance. At destination or transfer points you are advised to confirm return or onward reservations.

Definite return bookings can be arranged at all stations if a request is made sufficiently in advance. Return tickets for definite or open date bookings can be purchased in advance as a reduction of 20% on the return portion of the ticket. Return tickets are valid for a period of one year only. Communication expenses incurred in cancelling onward, connecting or return reservations will be collected in full.

In the event of a passenger cancelling or altering his passage within 72 hours prior to the scheduled departure, the Company reserves to itself the right to charge a minimum service charge which will be 25% of the fare or the equivalent of Rs. 333 whichever is greater.

PASSPORTS AND VISAS A. I. I. or its Agents will gladly provide information regarding Passports, Travel Permits or Visas required for your journey, but you must ensure personally that these documents are in order, because the carrier cannot accept responsibility for the consequences of any irregularity. You will have to show your passport or permit during your journey, so please carry it with you; do not part with it!

### CANCELLATION

(i) If passage shall be cancelled by the passenger, refund will be made in an amount equal to the difference between the total fare paid and the oneway fare or fares applicable to the portion or portions if any, of the passage completed, less service charges applicable.

(ii) Communication expenses and any other charges incurred by the Company will be deducted from the amount to be refunded.

### REFUND

Refund will only be made in the country and currency in which the original payment was made.

### DEPARTURES CANNOT BE DELAYED

Passengers reporting direct to the airport in their own transport must arrive there sufficiently in advance of the time of departure to allow for the completion of the necessary formalities. Under no circumstances will a service be delayed for passengers arriving late.

### CHILDREN'S FARES:

The passenger fare for infants under 2 years of age not occupying individual seats is 10% of the adult fare. Only one child under 2 years of age and not occupying a separate seat will be carried at such 10% of the adult fare provided the adult fare has been paid for the accompanying parent or guardian and that not more than one such child is transported with each accompanying parent or guardian. A ticket is required for each such child.

The passenger fare is 50% of the adult fare for

- Children who have reached their second birthday but have not yet reached their twelfth birthday.
- Infants under two years of age occupying individual seats, and
- Children under two years of age in excess of the one accompanying a passenger paying the adult fare.

### BAGGAGE

The free baggage allowance per passenger who pays the adult fare, or infants for whom the passenger fare is 10% of the applicable adult fare will be granted no free baggage allowance.

Excess baggage is carried subject to load and space being available and is charged at our scheduled excess baggage rates.

Personal Items: In addition to the free allowance, the following may be carried free of charge: — a lady's handbag, an overcoat or wrap, a foot rug, an umbrella or walking stick, a small camera, a pair of binoculars and a reasonable amount of reading matter for the flight.

Brief cases, typewriters and large cameras have to be included in the baggage weights under the regulations of the International Air Transport Association.

### STUDENTS EXCURSION FARE

- Students who have reached their 12th but not their 26th birthday will be carried at the one way normal fare for the round trip journey. If however, the inward and outward portions of the return journey are not equal the fare will be 50% of the sum of the normal one way fares for the inward and outward journeys.
- Application should be made by the student's parents in writing supported by a certificate from the School or College Principal or a competent educational authority certifying that the student will be making a return air journey and will be travelling between home and school.
- The tickets are valid for a period of one year.
- The normal free baggage allowance and excess baggage charges will apply.
- Stopover privileges are not included.

## AIR-INDIA OFFICES:

CITY	ADDRESS	PHONE	CABLE	CITY	ADDRESS	PHONE	CABLE
AHMEDABAD	OLD BOMBAY GARAGE MIRZAPUR ROAD	2030	AIRINDIA	COLOMBO	27-G, GAFOOR BUILDINGS, FORT COLOMBO	3136 & 4838	AIRINDIA
BANGALORE	12-A, SOUTH PARADE, BANGALORE GANGLI	323		KARACHI	KARACHI HOUSE, McLEOD ROAD	2996-7	
BOMBAY	NEW INDIA BLDG. MAHATMA GANDHI ROAD, FORT	32957 & 34013		MADRAS	KHALEELI MANSIONS, MOUNT ROAD	86412	
CALCUTTA	GREAT EASTERN HOTEL, CALCUTTA	CITY 3314/5		NEW DELHI	AIR-INDIA BLDG. CONNAUGHT CIRCUS	8395	
COCHIN	"LUJ HALL" BROADWAY ERNAKULAM	65 EKM		TRICHIRAPPALLI	ASHOK BHUVAN JUNCTION ROAD	116	
COMBATORRE	INDIA HOUSE, TRICHI ROAD	343		TRIVANDRUM	TRIVANDRUM AIR CENTRE, MAIN ROAD	2507	



WESTBOUND

	<u>Flight No.101</u>			<u>Flight No.105</u>			<u>Flight No.109</u>			<u>Flight No.115</u>		
	<u>GMT</u>	<u>L.T.</u>		<u>GMT</u>	<u>L.T.</u>		<u>GMT</u>	<u>L.T.</u>		<u>GMT</u>	<u>L.T.</u>	
Calcutta Dep.	-	-		-	-		Thu.0540	1110	Thu.	Sat.0345	0915	Sat
Bombay Arr.	-	-		-	-		" 1000	1530	"	" 0805	1335	"
Bombay Dep.	Sun.1330	1800	Sun	Tue. 1130	1700	Tue.	" 1130	1700	"	" 0935	1505	"
Cairo Arr.	Mon 0015	0215	Mon	" 2315	0115	Wed.	" 2315	0115	Fri.	" 2120	2320	"
Cairo Dep.	" 0130	0330	"	Wed. 0030	0230	"	Fri 0030	0230	"	" 2235	0035	Sun.
Rome Arr.	-	-		" 0630	0730	"	" 0630	0730	"	Sun 0435	0535	"
Rome Dep.	-	-		" 0745	0845	"	" 0745	0845	"	" 0550	0650	"
Geneva Arr.	" 0935	1035	"	" 1020	1120	"	-	-	"	-	-	"
Geneva Dep.	" 1050	1150	"	" 1135	1235	"	-	-	"	-	-	"
Paris Arr.	" 1225	1325	"	-	-	"	" 1115	1215	"	-	-	"
Paris Dep.	" 1340	1440	"	-	-	"	" 1230	1330	"	-	-	"
London Arr.	" 1505	1505	"	" 1400	1400	"	" 1355	1355	"	" 1005	1005	"

BOMBAY/NAIROBI

EASTBOUND

	<u>Flight No.202</u>			<u>Flight No.201</u>		
	<u>GMT</u>	<u>L.T.</u>		<u>GMT</u>	<u>L.T.</u>	
Nairobi Dep.	Fri. 0630	0930	Fri	Bombay Dep.	Wed.1630	2200 Wed
Aden Arr.	" 1100	1400	"	Karachi Arr.	" 1900	2330 "
Aden Dep.	" 1215	1515	"	Karachi Dep.	" 2015	0045 Thu.
Karachi Arr.	" 1855	2325	"	Aden Arr.	Thu.0320	0620 "
Karachi Dep.	" 2010	0040	Sat.	Aden Dep.	" 0435	0735 "
Bombay Arr.	" 2235	0405	"	Nairobi Arr.	" 0900	1200 "

Cordially yours,  
AIR-INDIA INTERNATIONAL LTD.

  
Superintendent  
Sales Promotion.